

TS **TRAMEC** **SLOAN**

HEAVY-DUTY PRODUCTS



Table of Contents

Abbreviations.....	I-II
TRAMEC	
Tramec Parts.....	3-40
AIR SYSTEM PRODUCTS	
Rubber Hose Assemblies.....	42-48
Coiled Air Assemblies.....	49-51
3 in 1 & 4 in 1 Wrap.....	52-53
Bulk Hose.....	54-55
Air Compressor Discharge Hose Assemblies.....	56
Quick-Fix™.....	57
Air Hose Accessories.....	58-62
Hose Clamps.....	63-65
Gladhands and Accessories.....	66-73
Air Tanks.....	74-78
Drain Valves.....	79
Ground Plugs.....	80
Truck Valves.....	81
Selector Valves.....	82
Quick Connect Brass Fittings.....	84-85
Quick Connect Composite Fittings.....	86
Rubber Hose (Reusable) Fittings.....	87-88
Nylon Fittings.....	89-90
Compression Fittings.....	91-93
Transmission Shift Fittings.....	94
Pipe Fittings.....	95-97
Hose Barb Fittings.....	98-99
Push-On Fittings.....	100-101
Inverted Flare Fittings.....	102
45 Degree Flare Fittings.....	103-107
Copper Fittings.....	108-109
Terminal Bolts.....	110
Hose and Tube Chart.....	111-113
Dash Control Valves.....	114-117
Air Brake Valves.....	118-129
Air Accessory Valves.....	130-138
Air Cylinders.....	139-140
ELECTRICAL	
Switches and Toggles.....	141-147
LED Lights.....	148-149
Plugs, Sockets and Cables.....	150-157
RV Plugs and Sockets.....	158-159
Wire and Cable.....	160-167
Electrical Harnesses.....	168-171
Electrical Connectors.....	172-189
ENGINE PRODUCTS	
Fuel Caps.....	190-192
Oil Caps, Dipsticks, (includes interchange list).....	193-195
Grease Fittings.....	196
Water Pumps.....	197-212
Engine Heaters.....	220-226
WIPER BLADES	
Michelin Wiper Blades.....	213-219
LINK CAT'S EYE	
Link Cat's Eye Tire Pressure Monitors.....	227
Flitz	
Polishes, Cleaners, and Kits.....	228-231
MAXXGreen	
Green Cleaners and Absorbent.....	232-233

Abbreviations

ABS	Anti-Lock Brake System	OD	Outside Diameter
AG	Agricultural	OEM	Original Equipment Manufacturer
AMP	Amperage	OSHA.....	Occupational Safety and Health Administration
AMS.....	Aerospace Material Specification	OZ.....	Ounce
APP	Application	PCS	Pieces
APPL.....	Apply	POP.....	Point Of Purchase
AWG.....	American Wire Gauge	PRESS	Pressure
ASTM.....	American Society of Testing Materials	PSI.....	Pounds Per Square Inch
BK.....	Black	PSIG.....	Pounds Per Square Inch Gauge
BL.....	Blue	PVC.....	Poly Vinyl Chloride
BN.....	Brown	R.....	Red
C.....	Celsius	REC.....	Recovered
CAP	Capacity	REL.....	Release
CFM.....	Cubic Feet Per Minute	RH.....	Right Hand
CONT'D.....	Continued	RT.....	Right Taillamp
CONV.....	Conventional	RV.....	Recreational Vehicle
CSA.....	Canadian Standards Association	SAE.....	Society Of Automotive Engineers
DIA.....	Diameter	SPEC.....	Specification
DOT.....	Department Of Transportation	STP.....	Stamped
ETP.....	Electro Tough Pitch	THERM.....	Thermostat
EXC.....	Except	TEMP.....	Temperature
EXP.....	Expanded	TMC.....	Technology Maintenance Council
F.....	Fahrenheit	UL.....	Underwriters Laboratories
FIP.....	Female Iron Pipe	UN.....	United National
FPT.....	Female Pipe Thread	UNC.....	Unified National Coarse
FR.....	Flame Retardant	UNF.....	Unified National Fine
FT.....	Foot	UNS.....	Unified National Special
FQA.....	Fastener Quality Act	UV.....	Ultra Violet
GA.....	Gauge	W.....	White
GN.....	Green	Y.....	Yellow
GRV.....	Groove		
HSG.....	Housing		
I D.....	Inside Diameter		
IL.....	In-line		
IMP.....	Impeller		
LBS.....	Pounds		
LH.....	Left Hand		
LT.....	Left Taillamp		
MAX.....	Maximum		
MCM.....	One Thousand Circular Mills		
MIL.....	Military		
MIP.....	Male Iron Pipe		
MNT.....	Mount		
MPT.....	Male Pipe Thread		
NEMA.....	National Electronics Manufacturers Association		
NO.....	Number		
NOM.....	Nominal		
NPT.....	National Pipe Taper		
NPTF.....	National Pipe Taper Fuel		
NPTS.....	National Pipe Taper Straight		

Air Brake Hose End Kits & Assemblies

- Meets the requirements of DOT 106 and SAE J1402.
- Swivel Ends reduce residual torque in hose for longer life — No need to disconnect both ends to service the brake system.
- Components in contact with the air are made of corrosion resistant brass and nylon to improve air system life.
- For pre-coated pipe threads, add the prefix “P” to the part number.
- When using with gladhands, add the suffix “B” to the part number to specify a brass barb (item E).

DESCRIPTION	PART NO.
Two End Fittings 3/8" NPTF	31402
Two End Fittings 1/2" NPTF	31403
One End Fitting 3/8" NPTF & One 1/4" NPTF Adapter	31407

Kits Are Not Available for 1/2" I.D. Hose. See page 5 for shop assembled 1/2" hose options.



Installation Procedure

Step 1. Disassemble Kit.

Step 2. Position hose end on SHELL (A) flush with groove (see arrows).

Step 3. Insert FITTING (B) into groove and position SHELL (C) opposite SHELL (A).

Step 4. With assembly in hand, squeeze forward ends of shells and push and twist RING (D) over shells to its final position as shown by arrows.

Step 5. Insert BARB (E) into fitting. (Threaded end of barb should be greased.) Push and turn to start threads. Using a 5/16" hexagon key continue to push and turn until the barb is flush inside the fitting. **NOTE:** Check final assembly visually to insure that hose has not shifted position during assembly.

Tramec
Brake Hose End Kits
Brake Hose Fittings
Brake Hoses
Coiled Air, Push to Connect Fittings
Push to Connect Fittings
Bulkhead Fittings
Reusable Hose Fittings
Pogo Stick & Accessories
Clamps & Suspenders
Springs, Spacers, Clips
Gladhand Seals & Accessories, Locks
Gladhands
Swivel Gladhands & Accessories
Gladhands: Swivel, Bracket, Shutoff
Drain Valves, Safety Valves
Quick Release Valves
Spring Brake Valves
SONOGRIP® Cables
7-Way Cables / Zinc Plugs
Bulk Cable, 30-Pin 7-Way Receptacles
7-Way Receptacles
7-Way Receptacles & Adapter Boxes
Smart Box® 7-Way Receptacles
Small Nylon 7-Way Receptacles
Over Molded 7-Way Receptacles
Zinc 7-Way Receptacles & Boxes
7-Way Lid Kits & Parts, Nylon 4-Way
Breakers, Zinc 7-Way Plugs and Sockets
Single Pole, 4&6-Way Plugs & Sockets
Switches



31409B



31410
Universal Repair Kit

Hose End Kits For 3/8" I.D. Hose Manufactured To DOT 106 Specifications. (Cont'd)

- Add Prefix "P" for pre-coated pipe threads.
- When using with gladhands, add the suffix "B" to the part number to specify a brass barb.

DESCRIPTION	PART NO.
One 3/8" NPTF end fitting with 3 1/2" spring guard length	31408
One 1/2" NPTF end fitting with 3 1/2" spring guard length	31409B
One 3/8" end fitting + 1/4" NPTF adapter + 1/2" NPTF reducer + 3/8" x 3/8" NPTF coupler	31410
Spring guard, length 3 1/2"	34019
Spring guard, length 10 1/2"	34033
Spring guard, length 19", not belled	34037

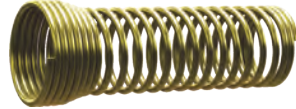

34019



Adapter



Reducer



Coupler

Brass Fittings:

DESCRIPTION	PART NO.
Adapter 3/8"F x 1/4"M	33009
Reducer 1/4"M x 1/8"F	33010
Reducer 3/8"M x 1/4"F	33011
Reducer 1/2"M x 1/4"F	33012
Reducer 1/2"M x 3/8"F	33013
Reducer 3/4"M x 3/8"F	33014
Reducer 3/4"M x 1/2"F	33015
Coupler 3/8"F x 3/8"F	33016
Coupler 1/2"F x 1/2"F	33018

Hose Assembly Techniques: Low Volume Production Requirements 3/8" I.D. Hose

For relatively low volume production needs the steps illustrated on page 4 may be followed except for the use of a variable speed screw driver with a 5/16" hex bit for step no. 5.

CAUTION: Use very low speed only, and turn only until barb is flush with fitting.



For Shop Production Requirements

TRAMEC has developed the HA300 assembly fixture for users of our Hose End Kits and Bulk Pack Fittings. The fixture can be used to assemble both 3/8" and 1/2" I.D. airbrake hose.



HA 300

Bulk Packaged Hose Fittings

HOSE I.D.	NPTF	PART NO.
3/8"	3/8"	31302
3/8"	1/2"	31303
1/2"	3/8"	31305
1/2"	1/2"	31306

- To order pre-coated pipe threads add prefix "P" to part number.
- When using with gladhands, add the suffix "B" to the part number to specify a brass barb.

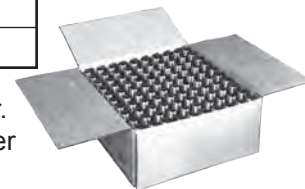

Bulk Fittings

Bulk Hose, Dot 106, SAE J1402

DESCRIPTION	PART NO.
3/8" I.D. Box, 50'	31102
3/8" I.D. Reel, 250'	31002
3/8" I.D. Reel, 500'	3160001
1/2" I.D. Box, 50'	31105
1/2" I.D. Reel, 250'	31005
1/2" I.D. Reel, 500'	3180001



Bulk Hose

Tramec

Brake Hose End Kits

Brake Hose Fittings

Brake Hoses

Coiled Air, Push to Connect Fittings

Push to Connect Fittings

Bulkhead Fittings

Reusable Hose Fittings

Pogo Stick & Accessories

Clamps & Suspenders

Springs, Spacers, Clips

Gladhand Seals & Accessories, Locks

Gladhands

Swivel Gladhands & Accessories

Gladhands: Swivel, Bracket, Shutoff

Drain Valves, Safety Valves

Quick Release Valves

Spring Brake Valves

SONOGRIP® Cables

7-Way Cables / Zinc Plugs

Bulk Cable, 30-Pin 7-Way Receptacles

7-Way Receptacles

7-Way Receptacles & Adapter Boxes

Smart Box® 7-Way Receptacles

Small Nylon 7-Way Receptacles

Over Molded 7-Way Receptacles

Zinc 7-Way Receptacles & Boxes

7-Way Lid Kits & Parts, Nylon 4-Way

Breakers, Zinc 7-Way Plugs and Sockets

Single Pole, 4&6-Way Plugs & Sockets

Switches



31002-XXX

Heavy Duty Hose Assembly

- Both ends swivel
- Meets DOT 106 and SAE J1402.
- Add Prefix "P" for pre-coated pipe threads.
- When using 3/8" hose with gladhands, insert "B" before "XXX" to specify a brass barb (for example, 31009B072).
- Arctic Hose is available — Contact Factory.

HOSE I.D.	END FITTING	PART NO.
3/8"	3/8" x 3/8" NPTF	31002-XXX
3/8"	1/2" x 1/2" NPTF	31003-XXX
1/2"	3/8" x 3/8" NPTF	31005-XXX
1/2"	1/2" x 1/2" NPTF	31006-XXX
3/8"	3/8" x 1/2" NPTF	31009-XXX
1/2"	3/8" x 1/2" NPTF	31012-XXX

XXX = Overall length in inches



31502-XXX

Hose Assembly With Spring Guard

- Both ends swivel
- Meets DOT 106 and SAE J1402.
- Add Prefix "P" for pre-coated pipe threads.
- When using 3/8" hose with gladhands, insert "B" before "XXX" to specify a brass barb (for example, 31009B072).
- Arctic Hose is available — Contact Factory.

HOSE I.D.	END FITTING	PART NO.
3/8"	3/8" x 3/8" NPTF	31502-XXX
3/8"	1/2" x 1/2" NPTF	31503-XXX
3/8"	3/8" x 1/2" NPTF	31509-XXX
1/2"	3/8" x 3/8" NPTF	31505-XXX
1/2"	1/2" x 1/2" NPTF	31506-XXX
1/2"	3/8" x 1/2" NPTF	31512-XXX

XXX = Overall length in inches

Heavy Duty Hose Assembly

- One end swivel nut with adapter.
- One end fixed.
- Meets DOT 106 and SAE J1402.
- Add Prefix "P" for pre-coated pipe threads.

HOSE I.D.	END FITTING	PART NO.
3/8"	1/4" x 1/4" NPTF	32001-XXX
3/8"	3/8" x 3/8" NPTF	32002-XXX
3/8"	1/2" x 1/2" NPTF	32003-XXX
1/2"	3/8" x 3/8" NPTF	32005-XXX
1/2"	1/2" x 1/2" NPTF	32006-XXX
3/8"	1/4" x 3/8" NPTF	32007-XXX
3/8"	1/4" x 1/2" NPTF	32008-XXX
3/8"	3/8" x 1/2" NPTF	32009-XXX
1/2"	1/4" x 3/8" NPTF	32010-XXX
1/2"	1/4" x 1/2" NPTF	32011-XXX
1/2"	3/8" x 1/2" NPTF	32012-XXX

XXX = Overall length in inches

Hose Assembly With Spring Guard

- One end swivel nut with adapter.
- One end fixed.
- Meets DOT 106 and SAE J1402.
- Add Prefix "P" for pre-coated pipe threads.

HOSE I.D.	END FITTING	PART NO.
3/8"	3/8" x 3/8" NPTF	32502-XXX
3/8"	1/2" x 1/2" NPTF	32503-XXX
3/8"	3/8" x 1/2" NPTF	32509-XXX
1/2"	3/8" x 3/8" NPTF	32505-XXX
1/2"	1/2" x 1/2" NPTF	32506-XXX
1/2"	3/8" x 1/2" NPTF	32512-XXX
3/8"	1/2" x 1/2" NPTF	32516-XXX *

XXX = Overall length in inches

- * 32516-XXX: Special 3/8" I.D. Hose Assembly for Gladhands. Both Ends have 1/2"-14 NPTF Non-Swivel Fittings and Spring Guards

Adapter

PIPE THRD.	STRT. THRD.	PART NO.
1/4" - 18	3/4" - 20	34093
3/8" - 18	3/4" - 20	34094
1/2" - 14	3/4" - 20	34098



32002-XXX



32516-XXX



Adapter

Tramec

Brake Hose End Kits

Brake Hose Fittings

Brake Hoses

Coiled Air, Push to Connect Fittings

Push to Connect Fittings

Bulkhead Fittings

Reusable Hose Fittings

Pogo Stick & Accessories

Clamps & Suspenders

Springs, Spacers, Clips

Gladhand Seals & Accessories, Locks

Gladhands

Swivel Gladhands & Accessories

Gladhands: Swivel, Bracket, Shutoff

Drain Valves, Safety Valves

Quick Release Valves

Spring Brake Valves

SONOGRIP® Cables

7-Way Cables / Zinc Plugs

Bulk Cable, 30-Pin 7-Way Receptacles

7-Way Receptacles

7-Way Receptacles & Adapter Boxes

Smart Box® 7-Way Receptacles

Small Nylon 7-Way Receptacles

Over Molded 7-Way Receptacles

Zinc 7-Way Receptacles & Boxes

7-Way Lid Kits & Parts, Nylon 4-Way

Breakers, Zinc 7-Way Plugs and Sockets

Single Pole, 4&6-Way Plugs & Sockets

Switches

32201-XXX



Slider Hose Assemblies

- 3/8" I.D. Airbrake Hose to meet DOT 106 & SAE J1402
- 7/8" - 20 Mounting Thread on Anchor Fitting
- XXX = Overall Length in inches.

Serviceable Slider Hose Assemblies

- Hose Assemblies mated to Anchor Fitting by Pipe Thread
- Replacement of the Hose Without Disturbing Tubing Connection

TUBE SIZE	SPRING GUARD	PART NO.
3/8" O.D.	YES	32201-XXX
1/2" O.D.	YES	32202-XXX
3/8" O.D.	NO	32205-XXX
1/2" O.D.	NO	32206-XXX

32301-XXX



Standard Slider Hose Assemblies

- Anchor Fitting for Tubing Crimped Directly Onto Hose

TUBE SIZE	SPRING GUARD	PART NO.
3/8" O.D.	YES	32301-XXX
1/2" O.D.	YES	32302-XXX
3/8" O.D.	1 @ 3" / 1 @ 12"	32305-XXX
3/8" O.D.	NO	32319-XXX
1/2" O.D.	NO	32320-XXX

- Consult factory for special applications not shown above

32801-XXX



Special 1/4" I.D. Control Line Slider Hose

- 1/4" I.D. Airbrake Hose to meet DOT 106 for Improved Timing
- Anchor Fitting for Tubing Crimped Directly Onto Hose

TUBE SIZE	SPRING GUARD	PART NO.
3/8" O.D.	YES	32801-XXX
3/8" O.D.	NO	32802-XXX

Coiled Nylon Air Brake Tube

- Meets DOT 106 & 393.45, and SAE J844 & SAE J1131
- Pairs Packaged in sets of One Red & One Blue
- Both Ends 1/2" Pipe Thread

WORKING LENGTH	Leads		PAIR PART NO.	SINGLE COLOR	SINGLE PART NO.
12'	8"	8"	55100	Blue Red	55100B 55100R
15'	12"	12"	55101	Blue Red	55101B 55101R
15'	40"	12"	55103	Blue Red	55103B 55103R



55101B

Gladhand Grips

- Gladhand Grip Extensions for easy coupling
- Tough molded grips with plated steel fittings, or
- Anodized aluminum with knurled finish

DESCRIPTION	PART NO.
Pair Molded Grips (One Blue & One Red)	36430
Pair Aluminum Grips (One Blue & One Red)	36440

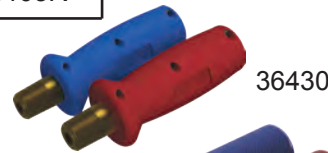

36430



36440

- 3/8 Air Brake Hoses with 1/2" NPT Both Ends
- Valve ends have Swivel Fittings for Easy Installation

DESCRIPTION	PART NO.
Pair Hoses with Blue & Red Molded Grips	31540-XXX
Pair Hoses with Blue & Red Aluminum Grips	31550-XXX

XXX = Overall Length in inches.

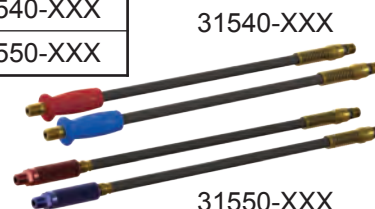

31540-XXX

31550-XXX

Push to Connect Air Brake Tube Fittings

- One Touch connection reduces installation time & Cost
- Rugged UV and Vibration Resistant Composite Body
- Meets DOT 106, SAE J1131, and SAE J2494
- Male Pipe Threads are Pre-Sealed

Male Connector: KV2H

Tube O.D.	Thread (NPTF)	PART NO.
5/32"	1/16"	KV2H03-33S
	1/8"	KV2H03-34S
	1/4"	KV2H03-35S
1/4"	1/8"	KV2H07-34S
	1/4"	KV2H07-35S
	3/8"	KV2H07-36S
3/8"	1/8"	KV2H11-34S
	1/4"	KV2H11-35S

Tube O.D.	Thread (NPTF)	PART NO.
3/8"	3/8"	KV2H11-36S
	1/2"	KV2H11-37S
1/2"	1/4"	KV2H13-35S
	3/8"	KV2H13-36S
	1/2"	KV2H13-37S
5/8"	3/8"	KV2H15-36S
	1/2"	KV2H15-37S
3/4"	3/8"	KV2H19-36S
	1/2"	KV2H19-37S



Tramec
Brake Hose End Kits
Brake Hose Fittings
Brake Hoses
Coiled Air, Push to Connect Fittings
Push to Connect Fittings
Bulkhead Fittings
Reusable Hose Fittings
Pogo Stick & Accessories
Clamps & Suspenders
Springs, Spacers, Clips
Gladhand Seals & Accessories, Locks
Gladhands
Swivel Gladhands & Accessories
Gladhands: Swivel, Bracket, Shutoff
Drain Valves, Safety Valves
Quick Release Valves
Spring Brake Valves
SONOGRIP® Cables
7-Way Cables / Zinc Plugs
Bulk Cable, 30-Pin 7-Way Receptacles
7-Way Receptacles
7-Way Receptacles & Adapter Boxes
Smart Box® 7-Way Receptacles
Small Nylon 7-Way Receptacles
Over Molded 7-Way Receptacles
Zinc 7-Way Receptacles & Boxes
7-Way Lid Kits & Parts, Nylon 4-Way
Breakers, Zinc 7-Way Plugs and Sockets
Single Pole, 4&6-Way Plugs & Sockets
Switches

Push to Connect Air Brake Tube Fittings

Continued

Male Elbow: KV2L

- May be rotated to position after installing thread



Tube O.D.	Thread (NPTF)	PART NO.
5/32"	1/8"	KV2L03-34S
1/4"	1/8"	KV2L07-34S
	1/4"	KV2L07-35S
	3/8"	KV2L07-36S
3/8"	1/8"	KV2L11-34S
	1/4"	KV2L11-35S
	3/8"	KV2L11-36S
	1/2"	KV2L11-37S

Tube O.D.	Thread (NPTF)	PART NO.
1/2"	1/4"	KV2L13-35S
	3/8"	KV2L13-36S
	1/2"	KV2L13-37S
5/8"	3/8"	KV2L15-36S
	1/2"	KV2L15-37S
3/4"	1/2"	KV2L19-37S

45° Male Elbow: KV2K

- May be rotated to position after installing thread



Tube O.D.	Thread (NPTF)	PART NO.
5/32"	1/8"	KV2K03-34S
1/4"	1/8"	KV2K07-34S
	1/4"	KV2K07-35S
	3/8"	KV2K07-36S
3/8"	1/8"	KV2K11-34S
	1/4"	KV2K11-35S
	3/8"	KV2K11-36S
	1/2"	KV2K11-37S

Tube O.D.	Thread (NPTF)	PART NO.
1/2"	1/4"	KV2K13-35S
	3/8"	KV2K13-36S
	1/2"	KV2K13-37S
5/8"	3/8"	KV2K15-36S
	1/2"	KV2K15-37S
3/4"	3/8"	KV2K19-36S
	1/2"	KV2K19-37S

Male Run Tee: KV2Y

- May be rotated to position after installing thread



Tube O.D.	Thread (NPTF)	PART NO.
5/32"	1/16"	KV2Y03-33S
	1/8"	KV2Y03-34S
	1/4"	KV2Y03-35S
1/4"	1/8"	KV2Y07-34S
	1/4"	KV2Y07-35S
	3/8"	KV2Y07-36S

Tube O.D.	Thread (NPTF)	PART NO.
3/8"	1/4"	KV2Y11-35S
	3/8"	KV2Y11-36S
	1/2"	KV2Y11-37S
1/2"	1/4"	KV2Y13-35S
	3/8"	KV2Y13-36S
	1/2"	KV2Y13-37S

Male Branch Tee: KV2T

• May be rotated to position after installing thread

Tube O.D.	Thread (NPTF)	PART NO.
5/32"	1/16"	KV2T03-33S
	1/8"	KV2T03-34S
	1/4"	KV2T03-35S
1/4"	1/8"	KV2T07-34S
	1/4"	KV2T07-35S
	3/8"	KV2T07-36S
3/8"	1/8"	KV2T11-34S
	1/4"	KV2T11-35S

Tube O.D.	Thread (NPTF)	PART NO.
3/8"	3/8"	KV2T11-36S
	1/2"	KV2T11-37S
1/2"	1/4"	KV2T13-35S
	3/8"	KV2T13-36S
	1/2"	KV2T13-37S
5/8"	3/8"	KV2T15-36S
	1/2"	KV2T15-37S



Female Branch Tee: KV2TF

• May be rotated to position after installing thread

Tube O.D.	Thread (NPTF)	PART NO.
1/4"	1/8"	KV2TF07-34
	1/4"	KV2TF07-35
3/8"	1/4"	KV2TF11-35

Tube O.D.	Thread (NPTF)	PART NO.
1/2"	3/8"	KV2TF13-36
5/8"	1/4"	KV2TF15-35



Female Connector: KV2F

Tube O.D.	Thread (NPTF)	PART NO.
5/32"	1/8"	KV2F03-34
	1/4"	KV2F03-35
1/4"	1/8"	KV2F07-34
	1/4"	KV2F07-35
	3/8"	KV2F07-36

Tube O.D.	Thread (NPTF)	PART NO.
3/8"	1/8"	KV2F11-34
	1/4"	KV2F11-35
	3/8"	KV2F11-36
	1/2"	KV2F11-37
1/2"	1/8"	KV2F13-34
	1/4"	KV2F13-35
	3/8"	KV2F13-36
	1/2"	KV2F13-37



Female Elbow: KV2LF

• May be rotated to position after installing thread

Tube O.D.	Thread (NPTF)	PART NO.
5/32"	1/8"	KV2LF03-34
	1/4"	KV2LF03-35
1/4"	1/8"	KV2LF07-34
	1/4"	KV2LF07-35
	3/8"	KV2LF07-36

Tube O.D.	Thread (NPTF)	PART NO.
3/8"	1/8"	KV2LF11-34
	1/4"	KV2LF11-35
	3/8"	KV2LF11-36
	1/2"	KV2LF11-37
1/2"	1/4"	KV2LF13-35
	3/8"	KV2LF13-36
	1/2"	KV2LF13-37



Tramec

- Brake Hose End Kits
- Brake Hose Fittings
- Brake Hoses
- Coiled Air, Push to Connect Fittings
- Push to Connect Fittings
- Bulkhead Fittings
- Reusable Hose Fittings
- Pogo Stick & Accessories
- Clamps & Suspenders
- Springs, Spacers, Clips
- Gladhand Seals & Accessories, Locks
- Gladhands
- Swivel Gladhands & Accessories
- Gladhands: Swivel, Bracket, Shutoff
- Drain Valves, Safety Valves
- Quick Release Valves
- Spring Brake Valves
- SONOGRIP® Cables
- 7-Way Cables / Zinc Plugs
- Bulk Cable, 30-Pin 7-Way Receptacles
- 7-Way Receptacles
- 7-Way Receptacles & Adapter Boxes
- Smart Box® 7-Way Receptacles
- Small Nylon 7-Way Receptacles
- Over Molded 7-Way Receptacles
- Zinc 7-Way Receptacles & Boxes
- 7-Way Lid Kits & Parts, Nylon 4-Way
- Breakers, Zinc 7-Way Plugs and Sockets
- Single Pole, 4&6-Way Plugs & Sockets
- Switches

Push to Connect Air Brake Tube Fittings

Continued

Straight Union: KV2H-00



Tube O.D.	PART NO.
5/32"	KV2H03-00
1/4"	KV2H07-00
3/8"	KV2H11-00

Tube O.D.	PART NO.
1/2"	KV2H13-00
5/8"	KV2H15-00
5/32" - 1/4"	KV2H03-07
1/4" - 3/8"	KV2H07-11

Union Elbow: KV2L-00



Tube O.D.	PART NO.
5/32"	KV2L03-00
1/4"	KV2L07-00

Tube O.D.	PART NO.
3/8"	KV2L11-00
1/2"	KV2L13-00

Union Tee: KV2T-00



Tube O.D.	PART NO.
5/32"	KV2T03-00
1/4"	KV2T07-00
3/8"	KV2T11-00

Tube O.D.	PART NO.
1/2"	KV2T13-00
5/8"	KV2T15-00

Bulkhead Union: KV2E-00

- Maximum mounting plate thickness 11mm (7/16")



Tube O.D.	Thread	PART NO.
5/32"	1/2-20	KV2E03-00
1/4"	9/16-18	KV2E07-00
3/8"	7/8-14	KV2E11-00

Tube O.D.	Thread	PART NO.
1/2"	1-12	KV2E13-00
5/8"	1 1/8-12	KV2E15-00

Bulkhead Connector: KV2E

- Maximum mounting plate thickness 7mm (1/4")

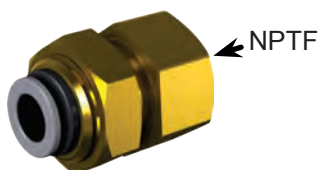

Tube O.D.	Thread (NPTF)	PART NO.
5/32"	1/4"	KV2E03-35
1/4"	1/8"	KV2E07-34
	1/4"	KV2E07-35

Tube O.D.	Thread (NPTF)	PART NO.
3/8"	1/4"	KV2E11-35
	3/8"	KV2E11-36
1/2"	3/8"	KV2E13-36
	1/2"	KV2E13-37

Plugs: KV2P



Tube O.D.	PART NO.
5/32"	KV2P-03
1/4"	KV2P-07

Tube O.D.	PART NO.
3/8"	KV2P-11
1/2"	KV2P-13

Clamping Studs

O.A.L.	C	M (NPT)	B (NPT)	PART NO.
2-1/8"	1"	1/2"	3/8"	50001
1-5/8"	3/4"	1/2"	1/4"	50002
2-5/32"	3/4"	1/2"	1/4"	50003
1-5/8"	7/8"	1/2"	1/2" O.D. Tube	50018
1-5/8"	7/8"	1/2"	3/8"	50019
1-3/4"	3/4"	1/2"	1/4" x 2	50027



Anchor Fitting

O.A.L.	C	A (NPT)	B (NPT)	PART NO.
1-1/2"	5/8"	1/8"	1/8"	50004
1-1/2"	3/4"	1/4"	1/4"	50005
1-5/16"	1"	3/8"	3/8"	50006
1-1/2"	1 1/8"	1/2"	1/2"	50007

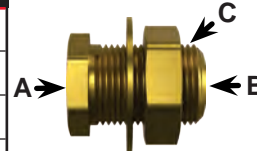

Anchor Fitting for Tubing

O.A.L.	A (NPT)	B	C	PART NO.
1-3/8"	3/8"	1/2" O.D. Tube	7/8"	50008
1-3/8"	3/8"	3/8" O.D. Tube	7/8"	50009

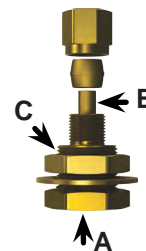

Clamping Studs

O.A.L.	C	M (NPT)	B (NPT)	PART NO.
2-15/16"	1"-14	1/2"	1/4"	50010
3-15/16"	1"-14	1/2"	1/4"	50011

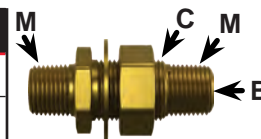

Clamping Studs

O.A.L.	A (NPT)	B (NPT)	C	PART NO.
2.10"	1/2"	1/2"	1"-14	50012
1.85"	3/8"	1/2"	1"-14	50013

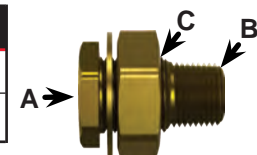

90° Anchor Fitting

L	A	B (NPTF)	C	PART NO.
.7"	3/8" NPTF	3/8"	7/8"-20x.8	50016
.7"	3/8" NPTF	3/8"	7/8"-20x1.2	50016A
1.8"	3/8" NPTF	3/8"	7/8"-20x.8	50017

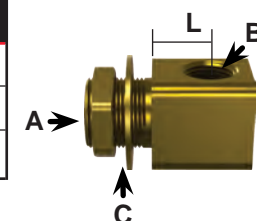

Tramec

Brake Hose End Kits
Brake Hose Fittings
Brake Hoses
Coiled Air, Push to Connect Fittings
Push to Connect Fittings
Bulkhead Fittings
Reusable Hose Fittings
Pogo Stick & Accessories
Clamps & Suspenders
Springs, Spacers, Clips
Gladhand Seals & Accessories, Locks
Gladhands
Swivel Gladhands & Accessories
Gladhands: Swivel, Bracket, Shutoff
Drain Valves, Safety Valves
Quick Release Valves
Spring Brake Valves
SONOGRIP® Cables
7-Way Cables / Zinc Plugs
Bulk Cable, 30-Pin 7-Way Receptacles
7-Way Receptacles
7-Way Receptacles & Adapter Boxes
Smart Box® 7-Way Receptacles
Small Nylon 7-Way Receptacles
Over Molded 7-Way Receptacles
Zinc 7-Way Receptacles & Boxes
7-Way Lid Kits & Parts, Nylon 4-Way
Breakers, Zinc 7-Way Plugs and Sockets
Single Pole, 4&6-Way Plugs & Sockets
Switches

Air Brake Hose Ends

• Add Prefix "P" for pre-coated pipe threads.

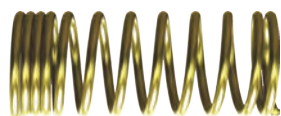
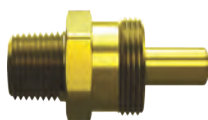

HOSE I.D.	PIPE THREAD	PART NO.
Connector With Spring Guard		
3/8"	1/4" - 18	34001
3/8"	3/8" - 18	34003
3/8"	1/2" - 14	34002
1/2"	3/8" - 18	34076
1/2"	1/2" - 14	34077
Connector — No Spring Guard		
3/8"	1/4" - 18	34001A
3/8"	3/8" - 18	34003A
3/8"	1/2" - 14	34002A
1/2"	3/8" - 18	34076A
1/2"	1/2" - 14	34077A
Swivel Connector With Adapter		
3/8"	1/4" - 18	34078
3/8"	3/8" - 18	34079
3/8"	1/2" - 14	34097
1/2"	3/8" - 18	34080
1/2"	1/2" - 14	34081
Hose Mender		
3/8"	—	34082
1/2"	—	34083
Insert		
3/8"	1/4" - 18	34084
3/8"	3/8" - 18	34085
3/8"	1/2" - 14	34086
1/2"	3/8" - 18	34087
1/2"	1/2" - 14	34088
Ferrule		
3/8"	—	34074
1/2"	—	34075
Nut For Spring Guard		
3/8"	—	34089
1/2"	—	34090
Nut		
3/8"	—	34089A
1/2"	—	34090A
Spring Guard		
3/8"	—	34091
1/2"	—	34092

Swivel Stick and Parts

- Steel Support Arm - Choice of Chrome, or Zinc & Yellow Dichromate
- 41" Post pivots at base.
- Standard Bracket & Docker mounting holes
- 7/16"-20 x 2.6" mounting stud,

DESCRIPTION	PART NO.
Chromed Swivel Stick Only	34200
Zinc & Dichromate Stick	34260
Zinc & Dichromate Stick with 34275 Ring	34259
Support clamp for 3/8" I.D. Hose and Cable (includes eye-bolt)	34213
Support clamp for 1/2" O.D. Tube and Cable (includes eye-bolt)	34220
Steel Ring (includes eye-bolt) Yellow Dichromate	34275
Straps (includes eye-bolt) Gladhand brackets with installation hardware for swivel stick mounting	34241 Please order in multiples of Two.
Yellow Dichromate	34251
Yellow Dichromate with Vent Hole	34287
Gladhand brackets without installation hardware for swivel stick mounting	
Yellow Dichromate	3420051
Yellow Dichromate with Vent Hole	3420087



34213 For 3/8 ID Hose
34220 For 1/2 OD Tube



34275



34241



3420051



34260

Docker for Gladhands and Seven-way Connector

The plug socket and gladhand brackets are angled to the driver's side of the vehicle for safe and efficient docking.

DESCRIPTION	PART NO.
No mounting hardware	34211
Supplied with Hardware for Swivel Stick Mounting	34212
Swivel Stick Mounting Kit (hardware only)	34250



34211

Tramec

Brake Hose End Kits

Brake Hose Fittings

Brake Hoses

Coiled Air, Push to Connect Fittings

Push to Connect Fittings

Bulkhead Fittings

Reusable Hose Fittings

Pogo Stick & Accessories

Clamps & Suspenders

Springs, Spacers, Clips

Gladhand Seals & Accessories, Locks

Gladhands

Swivel Gladhands & Accessories

Gladhands: Swivel, Bracket, Shutoff

Drain Valves, Safety Valves

Quick Release Valves

Spring Brake Valves

SONOGRIP® Cables

7-Way Cables / Zinc Plugs

Bulk Cable, 30-Pin 7-Way Receptacles

7-Way Receptacles

7-Way Receptacles & Adapter Boxes

Smart Box® 7-Way Receptacles

Small Nylon 7-Way Receptacles

Over Molded 7-Way Receptacles

Zinc 7-Way Receptacles & Boxes

7-Way Lid Kits & Parts, Nylon 4-Way

Breakers, Zinc 7-Way Plugs and Sockets

Single Pole, 4&6-Way Plugs & Sockets

Switches



Eye-Bolt Style



Hex-Bolt Style



Eye-Bolt Style



Hex-Bolt Style



3420097



3410009



34056



34060

Two Hole Clamps

DESCRIPTION	PART NO.
Eye-bolt for 3/8" I.D. hose	34268
Eye-bolt for 1/2" I.D. hose	34269
Eye-bolt for 3/8" & 1/4" I.D. hose	34160
Hex-bolt for 3/8" I.D. hose	34270
Hex-bolt for 1/2" I.D. hose	34271
Hex-bolt for 3/8" & 1/4" I.D. hose	34161

Heavy Duty Clamps

DESCRIPTION	PART NO.
Double eye-bolt for 3/8" I.D. hose and cable	34229
Double eye-bolt for 1/2" O.D. tubing and cable	34228
Dbl eye-bolt for 3/8" & 1/4" I.D. hose and cable	34170
Bolt clamp for 3/8" I.D. hose & 3/8" cable	34246
Bolt clamp for 1/2" O.D. tubing and cable	34247
Bolt clamp for 3/8" & 1/4" I.D. hose & 3/8" cable	34171

Heavy Duty Clamps

DESCRIPTION	PART NO.
For 4 each 3/8" I.D. Hose	3420097
For 2 ea 3/8" I.D. Hose & 4 ea 1/4" Hose or Cable	3410009

Hose Kaddy Parts

- 2" I.D. x 1/4" Steel Ring Zinc Plated.
- Pre-Assembled Suspenders.

DESCRIPTION	PART NO.
13" Suspender for 3/8" I.D. Hose & 7-Way Cable	34056
13" Suspender for 1/2" O.D. Tubing & 7-Way Cable	34058
Double 13" Suspender for 3/8" I.D. Hose & 7-Way Cable	34060
Double 25" Suspender for 3/8" I.D. Hose & 7-Way Cable	34061
Double 25" Suspender for 1/2" O.D. Tube & 7-Way Cable	34063
2" ID. x 1/4" Steel Ring Only	34051

Support Springs

- High tensile spring steel.
- Zinc plated, yellow dichromated.

LENGTH	DESCRIPTION O.D.	WIRE	PART NO.
13"	1"	.072	34015
16.4"	1"	.080	34114
25"	1 1/16"	.080	34017
14.2"	1 1/8"	.080	34117



Support Spring

Beam Flange Fastener

- For 1/8" to 1/4" Flange Thickness, Zinc Plate & Dichromate Finish

DESCRIPTION	PART NO.
Beam Flange Fastener	34118



34118

Hose Spacer/Hanger Clamps

- High quality material for added low temperature and impact resistance.
- Ultra-Violet Resistant.
- Versatile design for diverse applications.

HOSE I.D.		PART NO.
A	B	
3/8"	3/8"	34020
1/2"	1/2"	34021
1/2"	3/8"	34022
3/8"	1/4"	34150



Hose Spacer

Full Clips, Vinyl Coated

DESCRIPTION	PART NO.
1/4" I.D. x 9/32" mounting hole	34009
5/16" I.D. x 9/32" mounting hole	34010
3/8" I.D. x 9/32" mounting hole	34011
1/2" I.D. x 9/32" mounting hole	34012
5/8" I.D. x 9/32" mounting hole	34013
3/4" I.D. x 9/32" mounting hole	34014



Full Clip

Tramec

- Brake Hose End Kits
- Brake Hose Fittings
- Brake Hoses
- Coiled Air, Push to Connect Fittings
- Push to Connect Fittings
- Bulkhead Fittings
- Reusable Hose Fittings
- Pogo Stick & Accessories
- Clamps & Suspenders
- Springs, Spacers, Clips
- Gladhand Seals & Accessories, Locks
- Gladhands
- Swivel Gladhands & Accessories
- Gladhands: Swivel, Bracket, Shutoff
- Drain Valves, Safety Valves
- Quick Release Valves
- Spring Brake Valves
- SONOGRIP® Cables
- 7-Way Cables / Zinc Plugs
- Bulk Cable, 30-Pin 7-Way Receptacles
- 7-Way Receptacles
- 7-Way Receptacles & Adapter Boxes
- Smart Box® 7-Way Receptacles
- Small Nylon 7-Way Receptacles
- Over Molded 7-Way Receptacles
- Zinc 7-Way Receptacles & Boxes
- 7-Way Lid Kits & Parts, Nylon 4-Way
- Breakers, Zinc 7-Way Plugs and Sockets
- Single Pole, 4&6-Way Plugs & Sockets
- Switches



36001



36003



36002



36015

Gladhand Accessories

DESCRIPTION	PART NO.
Double Lip Seal	36001
Polyurethane Double Lip Seal - Gray	36010
Polyurethane Double Lip Seal - Blue	36011
Polyurethane Double Lip Seal - Red	36012
Single Lip Seal	36003
Stainless Steel Filter	36002
Polyurethane Narrow Lip Seal - Black	36015
Polyurethane Narrow Lip Seal - Blue	36016
Polyurethane Narrow Lip Seal - Red	36017

Dummy Gladhands

- Cable is Nylon Coated Galvanized Steel



36401



36420

DESCRIPTION	PART NO.
Universal Gladhand On Handle (Dummy)	36401
36401 Dummy w/18" x 5/64" O.D. Cable	36403
Handle Only w/18" x 5/64" O.D. Cable	36405
36401 Dummy w/18" x 1/8" O.D. Cable	36413
Solid Cast Aluminum Gladhand On Handle	36420
36420 Dummy w/ 18" x 1/8" O.D. Cable	36416



36406

ORD. NO.	STAMPING (w/ Chain)	PART NO.
7411021	With Vent Hole - 9.34"	36406
7014965	No Vent Hole - 9.34"	36407



59000

King Pin & Gladhand Locks

- Ductile Iron King Pin Lock, Zinc plated.
- Red Nylon Gladhand Lock.
- Supplied with 2 keys.

DESCRIPTION	PART NO.
King Pin Lock	59000
Gladhand Lock	59001



59001

NOTE: These locks were designed as a deterrent against tractor and trailer hook-up. They are not warranted to be anti-theft devices for cargo or trailer.

Premium Aluminum Gladhand

- Plated finish for durability.
- Clamp plate wraps around for extra security.
- To order with filter, add prefix "F" in front of the desired part number.
- Add the suffix "P" for powder coated body & stainless steel clamp.
- Add the suffix "U" for urethane seal.

DESCRIPTION	PART NO.
Service	36101
Emergency	36201
Universal	36301



Standard Aluminum Gladhand

- Standard Burnished Aluminum Finish
- Clamp plate wraps around for extra security.
- To order with filter, add prefix "F" in front of the desired part number.

DESCRIPTION	PART NO.
Service	56101
Emergency	56201
Universal	56301



Cast Iron Gladhand

- Zinc Plated and yellow dichromated.
- To order with filter, add prefix "F" in front of the desired part number.
- Polyurethane seal is standard with this assembly.

DESCRIPTION	PART NO.
Service	56121
Emergency	56221
Universal	56321



Tramec

- Brake Hose End Kits
- Brake Hose Fittings
- Brake Hoses
- Coiled Air, Push to Connect Fittings
- Push to Connect Fittings
- Bulkhead Fittings
- Reusable Hose Fittings
- Pogo Stick & Accessories
- Clamps & Suspenders
- Springs, Spacers, Clips
- Gladhand Seals & Accessories, Locks
- Gladhands
- Swivel Gladhands & Accessories
- Gladhands: Swivel, Bracket, Shutoff
- Drain Valves, Safety Valves
- Quick Release Valves
- Spring Brake Valves
- SONOGRIP® Cables
- 7-Way Cables / Zinc Plugs
- Bulk Cable, 30-Pin 7-Way Receptacles
- 7-Way Receptacles
- 7-Way Receptacles & Adapter Boxes
- Smart Box® 7-Way Receptacles
- Small Nylon 7-Way Receptacles
- Over Molded 7-Way Receptacles
- Zinc 7-Way Receptacles & Boxes
- 7-Way Lid Kits & Parts, Nylon 4-Way
- Breakers, Zinc 7-Way Plugs and Sockets
- Single Pole, 4&6-Way Plugs & Sockets
- Switches

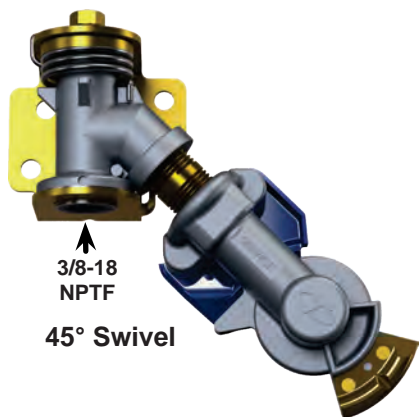

3/8-18 NPTF

45° Swivel

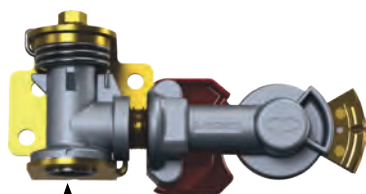

3/8-18 NPTF

90° Swivel

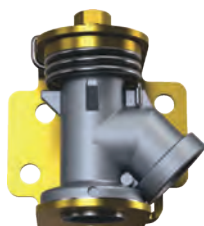

36380



36390



36385

36395



55243



55286

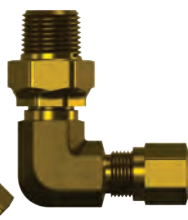

55290

Aluminum Swivel Gladhands

- Aluminum swivel gladhand with stainless wear pad.
- Stainless Steel Spring.
- Steel mounting bracket zinc plated with yellow dichromate.
- Hardware zinc plated with yellow dichromate.
- Aluminum or Cast Iron Gladhand on Heavy Brass Nipple.
- Add the suffix "P" to anodized part numbers for powder coated body and stainless steel clamp.
- For filters with aluminum gladhands add the prefix "F".
- Add the suffix "U" for urethane gladhand seal.

DESCRIPTION	PART NO. Aluminum Gladhand	PART NO. Anodized Gladhand	PART NO. Cast Iron Gladhand
45° Service	56181	36181	36182
45° Emergency	56281	36281	36282
45° Swivel Mount Only	36380		
90° Service	56191	36191	36192
90° Emergency	56291	36291	36292
90° Swivel Mount Only	36390		
1.5" Heavy Brass Nipple	3638005		
1.12" Heavy Brass Nipple	3638006		

Swivel Stopper Arms

Accessory Arms for TRAMEC Swivel Gladhands provide a neoprene cover for the face of the gladhand seal when the trailer is parked. Arms share mounting bolts with the swivel mount.

DESCRIPTION	PART NO.
Arm for 45° Swivel Mount	36385
Arm for 90° Swivel Mount	36395

Swivel Tubing Adapters

Brass swivel adapters convert 3/8 NPTF to nylon air brake connectors for both 3/8" and 1/2" O.D. to prevent twisting the tubing.

- Add Prefix "P" for pre-coated pipe threads.

DESCRIPTION	TUBING	PART NO.
Straight Swivel Fitting	3/8" O.D.	55243
Straight Swivel Fitting	1/2" O.D.	55244
45° Swivel Fitting	3/8" O.D.	55286
45° Swivel Fitting	1/2" O.D.	55287
90° Swivel Fitting	3/8" O.D.	55290
90° Swivel Fitting	1/2" O.D.	55291

Swivel Gladhand

- Cast iron body, zinc plated with yellow dichromate.
- Mounting holes: Two .34" dia. (1" vertical 1/4" offset).
- Stainless steel return spring.
- To order with filter, add prefix "F" in front of the desired part number.
- Add the suffix "U" for urethane seal.

DESCRIPTION	PART NO.
Service	36131
Emergency	36231
Service Gladhand with Blue Painted Body	36131P
Emergency Gladhand with Red Painted Body	36231P
Filter for Iron Swivel	3600024



38° Bracket Mount Gladhand

- Two 3/8" pipe thread ports (one plug furnished).
- Available in plated or plain finish.
- Mounting holes: Two .34" dia. (1" vertical, 1/4" offset).
- To order with filter, add prefix "F" in front of the desired part number.
- Available with powder coated body and stainless clamp
- Add the suffix "U" for urethane seal.

DESCRIPTION	Plated	Powder Coat	Plain
Service	36161	36161P (Blue)	56161
Emergency	36261	36261P (Red)	56261

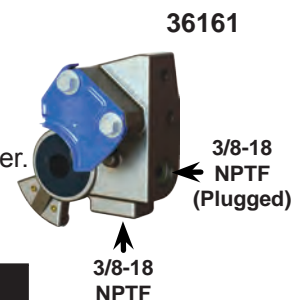

Shutoff Gladhand

- Impregnated Aluminum body.
- Plated body and handle for better corrosion resistance.
- Includes 1"-14 mounting stud terminating in nylon tubing compression fitting.
- Emergency gladhand has 1/4" NPT port for pintle hook.
- To order with filter, add prefix "F" in front of the desired part number.
- Add the suffix "U" for urethane seal.

DESCRIPTION	NYLON TUBE	PART NO.
Service	3/8" O.D.	36153
Emergency	3/8" O.D.	36253
Service	1/2" O.D.	36154
Emergency	1/2" O.D.	36254
Service	3/8"-18	36156
Emergency	NPTF	36256
Knob Replacement Kit		36159



Tramec

- Brake Hose End Kits
- Brake Hose Fittings
- Brake Hoses
- Coiled Air, Push to Connect Fittings
- Push to Connect Fittings
- Bulkhead Fittings
- Reusable Hose Fittings
- Pogo Stick & Accessories
- Clamps & Suspenders
- Springs, Spacers, Clips
- Gladhand Seals & Accessories, Locks
- Gladhands
- Swivel Gladhands & Accessories
- Gladhands: Swivel, Bracket, Shutoff
- Drain Valves, Safety Valves
- Quick Release Valves
- Spring Brake Valves
- SONOGRIP® Cables
- 7-Way Cables / Zinc Plugs
- Bulk Cable, 30-Pin 7-Way Receptacles
- 7-Way Receptacles
- 7-Way Receptacles & Adapter Boxes
- Smart Box® 7-Way Receptacles
- Small Nylon 7-Way Receptacles
- Over Molded 7-Way Receptacles
- Zinc 7-Way Receptacles & Boxes
- 7-Way Lid Kits & Parts, Nylon 4-Way
- Breakers, Zinc 7-Way Plugs and Sockets
- Single Pole, 4&6-Way Plugs & Sockets
- Switches



35000
Low Profile
Valve



35007
Standard Valve
For 1/8" Cable



Long Body
(Shallow Installation)

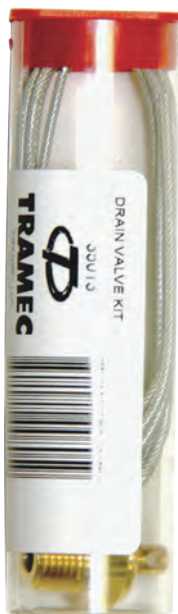

35013
Kit



Short Body
(Low Profile)

Remote Control Drain Valve

- Brass Body and stainless steel spring.
- Steel cable, nylon coated, certified to 200 lbs. pull test.
- Low profile to minimize accidental hits and damages.
- Pipe thread 1/4" NPTF.
- To order pre-coated pipe threads, add prefix "P" to the part number.

DESCRIPTION	LOW PROFILE PART NO.	STANDARD PART NO.
Valve Only	35000	35007
Valve & 48" Cable - Assembled	35002-048	35007-048
Valve & 60" Cable - Assembled	35002-060	35007-060
Valve & Unclinchd Cable With Loose Clip	35013	35007U060
Cable Only	35001-064	C8016
Aluminum Clip	35008	35017

- Low Profile Valve with Adapter for Heavy Cable

DESCRIPTION	PART NO.
Valve & 48" Cable — Assembled	35006-048
Valve & 60" Cable — Assembled	35006-060

Pressure Relief Valve, 150 PSI

- Brass Body and stainless steel spring.
- Choice of low profile (air tank) or shallow (tee) installation.
- To order pre-coated pipe threads add prefix "P" to the corresponding part number.

DESCRIPTION	PART NO.
1/4" NPTF, short body valve	35901
3/8" NPTF, short body valve	35903
1/2" NPTF, short body valve	35909

DESCRIPTION	PART NO.
1/4" NPTF, long body valve	35905
3/8" NPTF, long body valve	35907

Quick Release Valves

- Aluminum Die Cast Body.
- Crack Pressure 0 - 0.5 psi

SUPPLY NPTF	DELIVERY NPTF	PART NO.
3/8"	1/4" x 1/4"	51100
1/2"	1/4" x 1/4"	51101
1/2"	3/8" x 3/8"	51102
3/8"	3/8" x 3/8"	51103
1/4"	1/4" x 1/4"	51104
Repair Kit (O-Ring & Diaphragm)		51110



51103 Shown

Quick Release Valves For Air Ride Axles

SUPPLY NPTF	DELIVERY NPTF	PART NO.
1/2"	3/8" X 3/8"	51142
3/8"	3/8" X 3/8"	51143
Repair Kit (O-Ring & Diaphragm for Air Ride)		51140

With extended life diaphragm for the heavy duty needs of air ride axles (yellow cover)

Quick Release Valves

- Exhaust Port Tapped 1/2"-14 NPTF

SUPPLY NPTF	DELIVERY NPTF (2)	EXHAUST NPTF	PART NO. 0 PSI CRACK
1/2"	3/8" x 3/8"	1/2"	51106
3/8"	3/8" x 3/8"	1/2"	51107

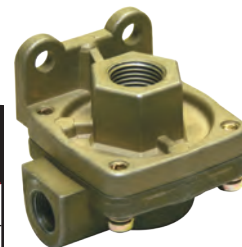

51106 Shown

In-Line Quick Release Valve

FRAME FITTING	DELIVERY	INPUT	PART NO.
NONE	1/2" NPTF	1/4" NPTF	51155
3/4"	1/4" NPTF	1/4" NPTF	51156
7/8"	3/8" NPTF	1/4" NPTF	51157
1"	3/8" NPTF	1/4" NPTF	51158

Available with 90° inlet, contact factory for details.



51157 Shown

Tramec

- Brake Hose End Kits
- Brake Hose Fittings
- Brake Hoses
- Coiled Air, Push to Connect Fittings
- Push to Connect Fittings
- Bulkhead Fittings
- Reusable Hose Fittings
- Pogo Stick & Accessories
- Clamps & Suspenders
- Springs, Spacers, Clips
- Gladhand Seals & Accessories, Locks
- Gladhands
- Swivel Gladhands & Accessories
- Gladhands: Swivel, Bracket, Shutoff
- Drain Valves, Safety Valves
- Quick Release Valves
- Spring Brake Valves
- SONOGRIP® Cables
- 7-Way Cables / Zinc Plugs
- Bulk Cable, 30-Pin 7-Way Receptacles
- 7-Way Receptacles
- 7-Way Receptacles & Adapter Boxes
- Smart Box® 7-Way Receptacles
- Small Nylon 7-Way Receptacles
- Over Molded 7-Way Receptacles
- Zinc 7-Way Receptacles & Boxes
- 7-Way Lid Kits & Parts, Nylon 4-Way
- Breakers, Zinc 7-Way Plugs and Sockets
- Single Pole, 4&6-Way Plugs & Sockets
- Switches



**TEV
VALVE**

Trailer Spring Brake Valves

TRAMEC Spring Brake Valves (TEV & STEV Valves) provide trailer spring brake control and gladhand pressure protection as required by DOT 121.

- Prevent Spring Brake Drag
- Use a Single Air Tank — allows the elimination of the protected reservoir
- Small Size is Gentle on Tanks, weigh less than two pounds
- Easy Installation & Conversion from Old Systems
- Fully Compatible with Anti-Lock Systems

TRAILER EMERGENCY VALVE (TEV)

Provides Spring Brake Priority

For Direct Control of Trailer Spring Brakes

The logic of the TEV valve retains the ability of the driver to repeatedly apply and release the Parking/Emergency brakes, even with a damaged tank



Bottom View
(Both Valves)

DESCRIPTION	PART NO.
TEV Valve Assembly	51301
TEV Valve Rebuild Kit	51305

SENSING TRAILER EMERGENCY VALVE (STEV)

Provides Service Brake Priority

To Assure Adequate Supply Is Available from the Tractor

The logic of the STEV valve assures that the trailer parking brakes will not release before there is sufficient air pressure in the reservoir to apply service brakes.



**STEV
VALVE**

DESCRIPTION	PART NO.
STEV Valve Assembly	51321
STEV Valve Rebuild Kit	51325

Contact the factory for a detailed brochure.

See Cross Reference for Competitive Replacements.

SONOGRIP® 7-WAY PLUGS

TRAMEC's Patented 7-Way Cable Plugs

1. Stainless steel radial springs and split terminals provide the best long-term connection to receptacle pins.
2. UltraSONIC welding of terminals eliminates corrosion and loosening at the terminal to wire connection.
3. Solid molded elastomeric body and sealants exclude moisture
4. Reinforced Nylon Sleeve provides durability.

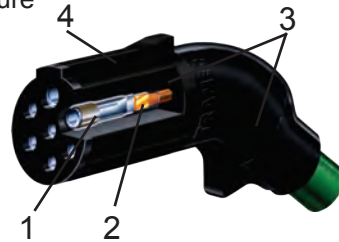

SONOGRIP® ABS Heavy Duty Cables

- Our Heavy Duty Urethane XT jacketed cable provides Superior Cut, Tear, and Abrasion resistance
- Provides Excellent Coil Memory retention, even at high temperatures
- Coils Remain Flexible at sub-zero temperatures

SONOGRIP® ABS 1/8 - 2/10 - 4/12 Coiled Cables

PLUG STYLE	PART NUMBER	
	JACKET TYPE	
	"XT" URETHANE	STANDARD
Trailer End Tractor End	GREEN	GREEN
Straight Straight	4ACXX	4DCXX
Angle Straight	4ADXX	4DDXX
Straight #10 Eyelets	4AJXX	4DJXX
Angle #10 Eyelets	4AKXX	4DKXX

To get the complete part number for the coil you require, replace "XX" with the number below that describes your cable.

XX	
10	10' Working Length, Two 12" Leads
12	12' Working Length, Two 12" Leads
13	12' Working Length, One 12" Lead & One 72" Lead
14	12' Working Length, One 12" Lead & One 48" Lead
15	15' Working Length, Two 12" Leads
16	15' Working Length, One 12" Lead & One 72" Lead
17	15' Working Length, One 12" Lead & One 48" Lead



4AD12



4BC12

SONOGRIP® ABS 1/8 - 2/10 - 4/12 Straight Cables

PLUG STYLE	PART NUMBER	
	JACKET TYPE	
	"XT" URETHANE	STANDARD
Trailer End Tractor End	GREEN	GREEN
Straight Straight	4BCXX	4CCXX
Angle Straight	4BDXX	4CDXX
Straight #10 Eyelets	4BJXX	4CJXX
Angle #10 Eyelets	4BKXX	4CKXX

To get the complete part number, replace "XX" with the over all length in feet

Tramec

- Brake Hose End Kits
- Brake Hose Fittings
- Brake Hoses
- Coiled Air, Push to Connect Fittings
- Push to Connect Fittings
- Bulkhead Fittings
- Reusable Hose Fittings
- Pogo Stick & Accessories
- Clamps & Suspenders
- Springs, Spacers, Clips
- Gladhand Seals & Accessories, Locks
- Gladhands
- Swivel Gladhands & Accessories
- Gladhands: Swivel, Bracket, Shutoff
- Drain Valves, Safety Valves
- Quick Release Valves
- Spring Brake Valves
- SONOGRIP® Cables
- 7-Way Cables / Zinc Plugs
- Bulk Cable, 30-Pin 7-Way Receptacles
- 7-Way Receptacles
- 7-Way Receptacles & Adapter Boxes
- Smart Box® 7-Way Receptacles
- Small Nylon 7-Way Receptacles
- Over Molded 7-Way Receptacles
- Zinc 7-Way Receptacles & Boxes
- 7-Way Lid Kits & Parts, Nylon 4-Way
- Breakers, Zinc 7-Way Plugs and Sockets
- Single Pole, 4&6-Way Plugs & Sockets
- Switches

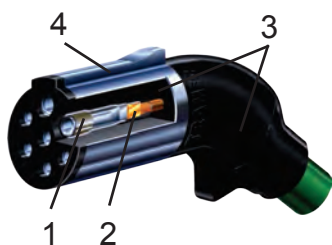

SONOGRIP® 7-WAY PLUGS

TRAMEC's Patented 7-Way Cable Plugs

1. Stainless steel radial springs and split terminals provide the best long-term connection to receptacle pins.
2. UltraSONIC welding of terminals eliminates corrosion and loosening at the terminal to wire connection.
3. Solid molded elastomeric body and sealants exclude moisture
4. Die cast sleeve provides durability.

SONOGRIP® ABS Heavy Duty Cables

- Our Heavy Duty Urethane XT jacketed cable provides Superior Cut, Tear, and Abrasion resistance
- Provides Excellent Coil Memory retention, even at high temperatures
- Coils Remain Flexible at sub-zero temperatures

SONOGRIP® ABS 1/8 - 2/10 - 4/12 Coiled Cables

PLUG STYLE	PART NUMBER	
	JACKET TYPE	
	"XT" URETHANE	STANDARD
Trailer End Tractor End	GREEN	GREEN
Straight Straight	4A0XX	4D0XX
Angle Straight	4A1XX	4D1XX
Straight #10 Eyelets	4A2XX	4D2XX
Angle #10 Eyelets	4A3XX	4D3XX

To get the complete part number for the coil you require, replace "XX" with the number below that describes your cable.

XX

- 10 10' Working Length, Two 12" Leads
- 12 **12' Working Length, Two 12" Leads**
- 13 12' Working Length, One 12" Lead & One 72" Lead
- 14 12' Working Length, One 12" Lead & One 48" Lead
- 15 **15' Working Length, Two 12" Leads**
- 16 15' Working Length, One 12" Lead & One 72" Lead
- 17 15' Working Length, One 12" Lead & One 48" Lead



4A112

SONOGRIP® ABS 1/8 - 2/10 - 4/12 Straight Cables

PLUG STYLE	PART NUMBER	
	JACKET TYPE	
	"XT" URETHANE	STANDARD
Trailer End Tractor End	GREEN	GREEN
Straight Straight	4B0XX	4C0XX
Angle Straight	4B1XX	4C1XX
Straight #10 Eyelets	4B2XX	4C2XX
Angle #10 Eyelets	4B3XX	4C3XX

To get the complete part number, replace "XX" with the over all length in feet



4B012

SONOGRIP® 7-WAY PLUGS TRAMEC's Patented 7-Way Cable Plugs

All styles of SONOGRIP Cables are available with one Straight and one Angled plug to reduce cable stress at the high-mounted receptacle, or with Straight plugs on both ends.

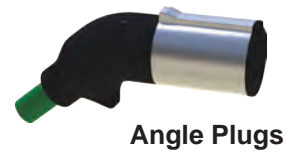

Angle Plugs



Straight Plugs

SONOGRIP® Standard Cables

- Our Standard jacketed cable provides Good Cut, Tear, and Abrasion resistance, at an Economical Price
- Provides Good Coil Memory retention.
- Coils Remain Flexible at sub-zero temperatures with a -60° Jacket

SONOGRIP® Standard Coiled Cables

PLUG STYLE	WIRE GAUGES	
	1/10 - 6/12 GA	1/12 - 6/14 GA
Trailer End Tractor End	BLACK	BLACK
Straight Straight	450XX	470XX
Angle Straight	451XX	471XX
Straight #10 Eyelets	452XX	472XX
Angle #10 Eyelets	453XX	473XX

To get the complete part number for the coil you require, replace "XX" with the number below that describes your cable.

XX	
10	10' Working Length, Two 12" Leads
12	12' Working Length, Two 12" Leads
13	12' Working Length, One 12" Lead & One 72" Lead
14	12' Working Length, One 12" Lead & One 48" Lead
15	15' Working Length, Two 12" Leads
16	15' Working Length, One 12" Lead & One 72" Lead
17	15' Working Length, One 12" Lead & One 48" Lead



47112



46015

SONOGRIP® Standard Straight Cables

PLUG STYLE	WIRE GAUGES	
	1/10 - 6/12 GA	1/12 - 6/14 GA
Trailer End Tractor End	BLACK	BLACK
Straight Straight	460XX	480XX
Angle Straight	461XX	481XX
Straight #10 Eyelets	462XX	482XX
Angle #10 Eyelets	463XX	483XX

To get the complete part number, replace "XX" with the over all length in feet

Tramec

- Brake Hose End Kits
- Brake Hose Fittings
- Brake Hoses
- Coiled Air, Push to Connect Fittings
- Push to Connect Fittings
- Bulkhead Fittings
- Reusable Hose Fittings
- Pogo Stick & Accessories
- Clamps & Suspenders
- Springs, Spacers, Clips
- Gladhand Seals & Accessories, Locks
- Gladhands
- Swivel Gladhands & Accessories
- Gladhands: Swivel, Bracket, Shutoff
- Drain Valves, Safety Valves
- Quick Release Valves
- Spring Brake Valves
- SONOGRIP® Cables**
- 7-Way Cables / Zinc Plugs
- Bulk Cable, 30-Pin 7-Way Receptacles
- 7-Way Receptacles
- 7-Way Receptacles & Adapter Boxes
- Smart Box® 7-Way Receptacles
- Small Nylon 7-Way Receptacles
- Over Molded 7-Way Receptacles
- Zinc 7-Way Receptacles & Boxes
- 7-Way Lid Kits & Parts, Nylon 4-Way
- Breakers, Zinc 7-Way Plugs and Sockets
- Single Pole, 4&6-Way Plugs & Sockets
- Switches

ABS Heavy Duty Cables with Metal Plugs

- Our Heavy Duty Urethane **XT** jacketed cable provides Superior Cut, Tear, and Abrasion resistance
- Provides Excellent Coil Memory retention, even at high temperatures
- Coils Remain Flexible at sub-zero temperatures
- Conventional Die Cast Zinc Plugs

ABS 1/8 - 2/10 - 4/12 Coiled Cables



4DA12

CABLE ENDS	PART NUMBER	
	JACKET TYPE	
	"XT" URETHANE	STANDARD
Trailer End Tractor End	GREEN	GREEN
7-Way Plug 7-Way Plug	4AAXX	4DAXX
7-Way Plug #10 Eyelets	4ABXX	4DBXX

To get the complete part number for the coil you require, replace "XX" with the number below that describes your cable.

XX	
10	10' Working Length, Two 12" Leads
12	12' Working Length, Two 12" Leads
13	12' Working Length, One 12" Lead & One 72" Lead
14	12' Working Length, One 12" Lead & One 48" Lead
15	15' Working Length, Two 12" Leads
16	15' Working Length, One 12" Lead & One 72" Lead
17	15' Working Length, One 12" Lead & One 48" Lead

ABS 1/8 - 2/10 - 4/12 Straight Cables



4CA12

CABLE ENDS	PART NUMBER	
	JACKET TYPE	
	"XT" URETHANE	STANDARD
Trailer End Tractor End	GREEN	GREEN
7-Way Plug 7-Way Plug	4BAXX	4CAXX
7-Way Plug #10 Eyelets	4BBXX	4CBXX

To get the complete part number, replace "XX" with the over all length in feet

Standard Cables with Metal Plugs

- Our Standard jacketed cable provides Good Cut, Tear, and Abrasion resistance, at an Economical Price
- Provides Good Coil Memory retention.
- Coils Remain Flexible at sub-zero temperatures with a -60° Jacket
- Conventional Die Cast Zinc Plugs

Standard Coiled Cables

CABLE ENDS	WIRE GAUGES	
	1/10 - 6/12 GA	1/12 - 6/14 GA
Trailer End Tractor End	BLACK	BLACK
7-Way Plug 7-Way Plug	45AXX	47AXX
7-Way Plug #10 Eyelets	45BXX	47BXX

To get the complete part number for the coil you require, replace "XX" with the number below that describes your cable.

XX	
10	10' Working Length, Two 12" Leads
12	12' Working Length, Two 12" Leads
13	12' Working Length, One 12" Lead & One 72" Lead
14	12' Working Length, One 12" Lead & One 48" Lead
15	15' Working Length, Two 12" Leads
16	15' Working Length, One 12" Lead & One 72" Lead
17	15' Working Length, One 12" Lead & One 48" Lead



45A12

Standard Straight Cables

CABLE ENDS	WIRE GAUGES	
	1/10 - 6/12 GA	1/12 - 6/14 GA
Trailer End Tractor End	BLACK	BLACK
7-Way Plug 7-Way Plug	46AXX	48AXX
7-Way Plug #10 Eyelets	46BXX	48BXX

To get the complete part number, replace "XX" with the over all length in feet



46A12

Tramec

- Brake Hose End Kits
- Brake Hose Fittings
- Brake Hoses
- Coiled Air, Push to Connect Fittings
- Push to Connect Fittings
- Bulkhead Fittings
- Reusable Hose Fittings
- Pogo Stick & Accessories
- Clamps & Suspenders
- Springs, Spacers, Clips
- Gladhand Seals & Accessories, Locks
- Gladhands
- Swivel Gladhands & Accessories
- Gladhands: Swivel, Bracket, Shutoff
- Drain Valves, Safety Valves
- Quick Release Valves
- Spring Brake Valves
- SONOGRIP® Cables
- 7-Way Cables / Zinc Plugs
- Bulk Cable, 30-Pin 7-Way Receptacles
- 7-Way Receptacles
- 7-Way Receptacles & Adapter Boxes
- Smart Box® 7-Way Receptacles
- Small Nylon 7-Way Receptacles
- Over Molded 7-Way Receptacles
- Zinc 7-Way Receptacles & Boxes
- 7-Way Lid Kits & Parts, Nylon 4-Way
- Breakers, Zinc 7-Way Plugs and Sockets
- Single Pole, 4&6-Way Plugs & Sockets
- Switches

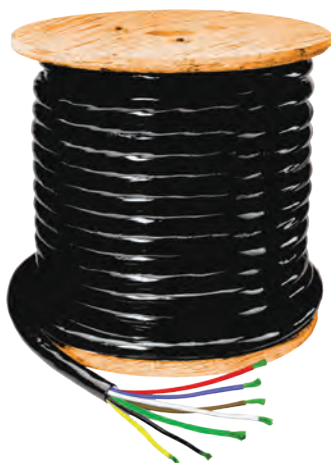

Trailer Cable

Trailer Cable

- High Quality -60°F to +190°F Temperature Range
- High Strand Count for Flexibility
- Insulation Conforms to SAE J1128 for GPT Wire

DESCRIPTION	PART NO.
6-Conductor - 14 ga.	OCTR009XX
7-Conductor - (6 - 12 ga., 1 - 10 ga.)	05511XX
7-Conductor - (6 - 14 ga. 1 - 12 ga.)	05545XX
7-Conductor - (4 - 12 ga., 2 - 10 ga., 1 - 8 ga.)*	OCT2023XX

XX= Coil Size: 01=100 ft., 05=500 ft.

* OCT2023XX is an "ABS" Cable, per SAE J2394 Type F Copper Content is >10% Higher than SAE J1128 Requirements High Strand Count and -60° F Green Jacket for Flexibility

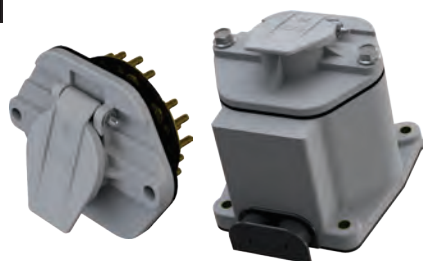

Nylon Receptacle & 4" Deep Nylon Box

30-Pin Nylon 7-Way Receptacle Systems

- SAE J560 Nylon Style Receptacles & Box
- 30 Push-On Style Ø.180 Terminals
- Made of non-corrosive, reinforced Nylon.
- For chassis ground option, add suffix "G"
- Kits include Gasket, Grommet, and Receptacle Mounting Screws
- Kits do not include box mounting hardware

RECEPTACLES WITH STANDARD 4" ADAPTER BOXES	SOLID PIN PART NO.	SPLIT PIN PART NO.
Receptacle Only	38304	38305
Receptacle w/ 4" Adapter Box	38306	38307

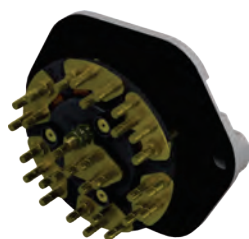

Nylon or Zinc 30-Pin Receptacles have six Ø.180 Push-On's plus one #10 terminal at White; the Brown, Green, Red, Yellow, Black, and Blue circuits each have four Ø.180 Push-On's plus one #10 terminal

30-Pin Zinc 7-Way Receptacle Systems

- SAE J560 Zinc Style Receptacles & Box
- 30 Push-On Style Ø.180 Terminals
- Kits include Gasket, Grommet, and Receptacle Mounting Screws
- Kits do not include box mounting hardware

RECEPTACLES WITH STANDARD 3" ADAPTER BOXES	SOLID PIN PART NO.	SPLIT PIN PART NO.
Receptacle Only	38844	38845
Receptacle w/ 3" Adapter Box	38848	38849

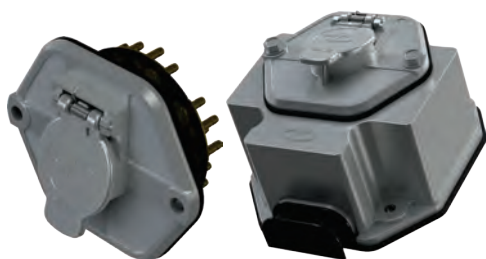

Zinc Receptacle & 3" Deep Zinc Box

Seven Way Receptacle Systems

- SAE J560 Style Receptacles
- Made of non-corrosive, reinforced Nylon.
- TRAMEC Nylon Receptacles feature a direct wired ground for the safest possible connections.
- TRAMEC recommends ring terminals for the connection between wires and receptacle pins for positive mechanical connections.

DESCRIPTION RECEPTACLES WITHOUT BOXES	SOLID PIN PART NO.	SPLIT PIN PART NO.
Large Flange with Screw Terminals	38200	38202
Receptacle w/ 15A Circuit Breakers	38210	38211
Receptacle w/ 20A Circuit Breakers	38212	38213
Receptacle w/ 30A Circuit Breakers	38214	38215
Receptacle w/ 40A Circuit Breakers	38216	38217
Receptacle with Stacking Studs	38360	38361
Receptacle with Push-On Terminals	38310	38312



**Screw Terminals
38200 Shown**

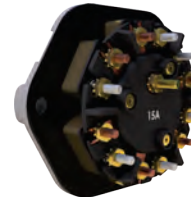

**Circuit Breakers
38210 Shown**



**Six Stacking Studs
("Junction Box" Use)
38360 Shown**



**Push-On Terminals
38310 Shown**

Seven Way Receptacle Systems

- SAE J560 Nylon Style Receptacles & Box
- Made of non-corrosive, reinforced Nylon.
- Back Side of Boxes Closed Against Mounting Surface
- For Harness Entry from Back, add suffix "B"
- For chassis ground option, add suffix "G"

RECEPTACLES WITH STANDARD 2" ADAPTER BOXES	SOLID PIN PART NO.	SPLIT PIN PART NO.
Receptacle with Stacking Studs	38350	38351
Receptacle w/ 15A Circuit Breakers	38340	38341
Receptacle w/ 20A Circuit Breakers	38342	38343
Receptacle w/ 30A Circuit Breakers	38344	38345



38350

RECEPTACLES WITH STANDARD 3" ADAPTER BOXES	SOLID PIN PART NO.	SPLIT PIN PART NO.
Receptacle with Stacking Studs	38450	38451
Receptacle w/ 15A Circuit Breakers	38440	38441
Receptacle w/ 20A Circuit Breakers	38442	38443
Receptacle w/ 30A Circuit Breakers	38444	38445



38450

Tramec

- Brake Hose End Kits
- Brake Hose Fittings
- Brake Hoses
- Coiled Air, Push to Connect Fittings
- Push to Connect Fittings
- Bulkhead Fittings
- Reusable Hose Fittings
- Pogo Stick & Accessories
- Clamps & Suspenders
- Springs, Spacers, Clips
- Gladhand Seals & Accessories, Locks
- Gladhands
- Swivel Gladhands & Accessories
- Gladhands: Swivel, Bracket, Shutoff
- Drain Valves, Safety Valves
- Quick Release Valves
- Spring Brake Valves
- SONOGRIP® Cables
- 7-Way Cables / Zinc Plugs
- Bulk Cable, 30-Pin 7-Way Receptacles
- 7-Way Receptacles
- 7-Way Receptacles & Adapter Boxes
- Smart Box® 7-Way Receptacles
- Small Nylon 7-Way Receptacles
- Over Molded 7-Way Receptacles
- Zinc 7-Way Receptacles & Boxes
- 7-Way Lid Kits & Parts, Nylon 4-Way
- Breakers, Zinc 7-Way Plugs and Sockets
- Single Pole, 4&6-Way Plugs & Sockets
- Switches



Receptacle & 4" Deep Nylon Boxes

Seven Way Receptacle Systems

- SAE J560 Nylon Style Receptacles & Box
- Made of non-corrosive, reinforced Nylon.
- For chassis ground option, add suffix "G"

RECEPTACLES WITH STANDARD 4" ADAPTER BOXES	SOLID PIN PART NO.	SPLIT PIN PART NO.
Receptacle with Stacking Studs	38452	38453
Receptacle w/ 15A Circuit Breakers	38460	38461
Receptacle w/ 20A Circuit Breakers	38462	38463
Receptacle w/ 30A Circuit Breakers	38464	38465

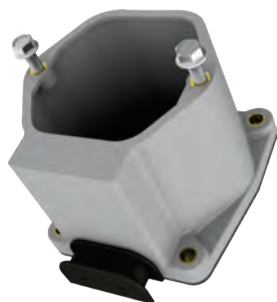

4" Deep Nylon Adapter Boxes
3826040

4" Surface Mounted Adapter Boxes

- Adapter Box of Reinforced Nylon
- Double Wire Harness Entry from Bottom
- Back Side of Box Is Open, Gasket Included

DESCRIPTION	PART NO.
4" Deep Nylon Adapter Box	3826040



Deep and Shallow Adapter Boxes
38265 Shown

Surface Mounted Adapter Boxes

- Adapter Boxes of Reinforced Nylon Available as Deep or Shallow
- Back Side of Boxes of Reinforced Nylon
- Wire Harness Entry Available from Bottom or Back
- For self grounding box, add the suffix "G" to the part number.

DESCRIPTION	BOTTOM ENTRY PART NO.	BACK ENTRY PART NO.
Deep Style — 3" inside depth	3826035	3826035B
Standard Style — 2" inside depth	38265	38265B
Shallow Style — 1" inside depth	38260	38260B
Adapter for Small 2 Hole Recepts.	3826022-1	



3826022-1
Adapter for Small Receptacle

SMART BOX[®] CONNECTOR (38520 Shown)



**3850031
SMART BOX
Adapter**

Fleet Friendly J560 Receptacle

- No Need to Disturb Wiring When Replacing the Receptacle
- Available as Standard J560 or Auxiliary (ISO Style)
- Receptacle Simply Plugs In and Secures with Two Nuts
- Fits Standard Mounting Bolt Pattern
(Box with Cover is 2-1/4" Deep)
- Two Cable Entry Grommets
- #10 Studs Provide Capacity for Multiple Terminals
- Wiring Remains Stationary On Studs Inside the Box
- Brass Jumpers Bridge From the Studs to the Receptacle Pins
- Stainless Steel Springs Around the Terminals Grip the Pins



**38501
Receptacle**



**38707
Receptacle
(ISO Style)**

DESCRIPTION	SOLID PIN PART NO.	SPLIT PIN PART NO.
Box & Receptacle - Surface Mount	38520	38521
Box & Receptacle - Recessed Mount	38526	38527
Replacement Receptacle	38501	38502
Box & Receptacle - ISO Style	38720	
Replacement Receptacle - ISO Style	38707	
Adapter Box Only - Surface Mount	3850031	
Adapter Box Only - Recessed Mount	3850041	
Box Kit - Surface Mount	3850032	
Box Kit - Recessed Mount	3850042	
Cover Gasket	3850008	
Anodized Aluminum Cover Plate	3850015	

- Recessed mount boxes hold square-neck bolts from the back for mounting on adapter plates.
- Box Kits 3850032 & 3850042 include box, 3850008 gasket, 3850015 aluminum cover plate, and two each 3826004 grommets, 3826021 bolts & 3826020 nuts.



3850015



3850008

Tramec

- Brake Hose End Kits
- Brake Hose Fittings
- Brake Hoses
- Coiled Air, Push to Connect Fittings
- Push to Connect Fittings
- Bulkhead Fittings
- Reusable Hose Fittings
- Pogo Stick & Accessories
- Clamps & Suspenders
- Springs, Spacers, Clips
- Gladhand Seals & Accessories, Locks
- Gladhands
- Swivel Gladhands & Accessories
- Gladhands: Swivel, Bracket, Shutoff
- Drain Valves, Safety Valves
- Quick Release Valves
- Spring Brake Valves
- SONOGRIP[®] Cables
- 7-Way Cables / Zinc Plugs
- Bulk Cable, 30-Pin 7-Way Receptacles
- 7-Way Receptacles
- 7-Way Receptacles & Adapter Boxes
- Smart Box[®] 7-Way Receptacles
- Small Nylon 7-Way Receptacles
- Over Molded 7-Way Receptacles
- Zinc 7-Way Receptacles & Boxes
- 7-Way Lid Kits & Parts, Nylon 4-Way
- Breakers, Zinc 7-Way Plugs and Sockets
- Single Pole, 4&6-Way Plugs & Sockets
- Switches



38282
180° Connection

Small Style Two Hole Mounting

- SAE J560 Style Receptacles
- Made of non-corrosive, reinforced Nylon.

DESCRIPTION RECEPTACLES WITHOUT BOOT	SOLID PIN PART NO.	SPLIT PIN PART NO.
180° Connection Screw Terminals	38282	38283

Includes 3850200 gasket



38290
90° Connection

DESCRIPTION RECEPTACLES WITHOUT BOOT	SOLID PIN PART NO.	SPLIT PIN PART NO.
90° Connection Screw Terminals	38290	38292

Includes 3829002 gasket



38296
Push-On

DESCRIPTION RECEPTACLES WITHOUT BOOT	SOLID PIN PART NO.	SPLIT PIN PART NO.
Push-On Terminals	38296	38298

Includes 3829002 gasket



38492
Wire Insert

DESCRIPTION RECEPTACLES WITHOUT BOOT	SOLID PIN PART NO.	SPLIT PIN PART NO.
Wire Insert Terminals	-	38492

Includes 3829002 gasket



Receptacles with Boot

RECEPTACLES WITH 3827005 END ACCESS BOOT	SOLID PIN PART NO.	SPLIT PIN PART NO.
180° Connection Screw Terminals	38394	38395
Push-On Terminals	38396	38397



38705
(ISO)

“ISO” Style Two Hole Mounting

- SAE J560 Yellow Auxiliary (ISO 3731 Style) Receptacles
- Made of non-corrosive, reinforced Nylon.

DESCRIPTION Auxiliary (ISO 3731) RECEPT	SOLID PIN PART NO.	SPLIT PIN PART NO.
180° Connection Screw Terminals	38705	38706

Includes 3850200 gasket

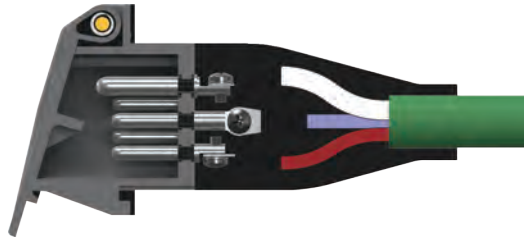

Over-Molded Receptacles

- SAE J560 Style Receptacles
- Made of non-corrosive, reinforced Nylon
- Pins insert-molded to seal out moisture & contaminants
- Wire to pin terminations are sealed in an over-molded “boot”
- Over-mold is bonded to receptacle & cable jacket
- Brass pins are plated for long life
- ABS style (SAE J2394) heavy gage cable (1/8 - 2/10 - 4/12 ga)
- Gaskets (3850200) are pre-applied to the mounting flange

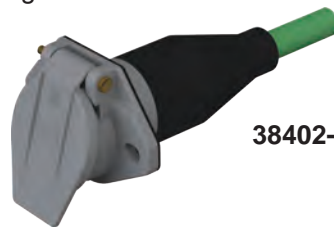

38402-04

Standard Style

- SAE J560 Primary Style Receptacles
- Supplied with 48” blunt cut ABS cable

DESCRIPTION	SOLID PIN PART NO.	SPLIT PIN PART NO.
Straight Style Primary J560	38402-04	38403-04
90° Style (6 o'clock) Primary J560	38407-04	38408-04



38407-04

Consult the factory for custom cable and termination options.

“ISO” Style

- SAE J560 Yellow Auxiliary (ISO 3731 Style)
- Supplied with 48” blunt cut ABS cable

DESCRIPTION	SOLID PIN PART NO.
Straight Style Auxiliary Receptacle	38410-04
90° Style (6 o'clock) Auxiliary Receptacle	38412-04



38410-04



38412-04

Consult the factory for custom cable and termination options.

Tramec

- Brake Hose End Kits
- Brake Hose Fittings
- Brake Hoses
- Coiled Air, Push to Connect Fittings
- Push to Connect Fittings
- Bulkhead Fittings
- Reusable Hose Fittings
- Pogo Stick & Accessories
- Clamps & Suspenders
- Springs, Spacers, Clips
- Gladhand Seals & Accessories, Locks
- Gladhands
- Swivel Gladhands & Accessories
- Gladhands: Swivel, Bracket, Shutoff
- Drain Valves, Safety Valves
- Quick Release Valves
- Spring Brake Valves
- SONOGRIP® Cables
- 7-Way Cables / Zinc Plugs
- Bulk Cable, 30-Pin 7-Way Receptacles
- 7-Way Receptacles
- 7-Way Receptacles & Adapter Boxes
- Smart Box® 7-Way Receptacles
- Small Nylon 7-Way Receptacles
- Over Molded 7-Way Receptacles
- Zinc 7-Way Receptacles & Boxes
- 7-Way Lid Kits & Parts, Nylon 4-Way
- Breakers, Zinc 7-Way Plugs and Sockets
- Single Pole, 4&6-Way Plugs & Sockets
- Switches

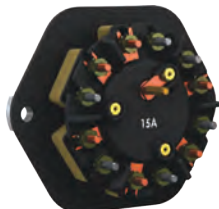

38810



38800



38861

38860



38802



38804

Seven Way Receptacle Systems

- SAE J560 Style Receptacles
- Bodies Made of Die-Cast Zinc with Stainless Hinge Pin & Spring.
- Receptacle Inserts are O-Ring Sealed and Self-Grounding.
- TRAMEC recommends ring terminals for the connection between wires and receptacle pins for positive mechanical connections.
- Receptacle gaskets are included

RECEPTACLES WITHOUT BOXES	SOLID PIN PART NO.	SPLIT PIN PART NO.
Receptacle without Circuit Breakers	38800	38801
Receptacle w/ 15A Circuit Breakers	38810	38811
Receptacle w/ 20A Circuit Breakers	38812	38813
Receptacle w/ 30A Circuit Breakers	38814	38815

Surface Mounted Adapter Boxes

- Bodies Made of Die-Cast Zinc
- Nominal 2" and 3" depth options fit industry standard hole pattern
- 3" Deep Box has a double grommet
- Kits include Gasket, Grommet, and Receptacle Mounting Screws

DESCRIPTION	2" DEEP PART NO.	3" DEEP PART NO.
Die-Cast Zinc Adapter Box	38860	38861

Receptacle & Adapter Box Kits

- Kits include Gasket, Grommet, and Receptacle Mounting Screws
- Kits do not include box mounting hardware

RECEPTACLES WITH 2" BOXES	SOLID PIN PART NO.	SPLIT PIN PART NO.
Receptacle without Circuit Breakers	38802	38803
Receptacle w/ 15A Circuit Breakers	38820	38821
Receptacle w/ 20A Circuit Breakers	38822	38823
Receptacle w/ 30A Circuit Breakers	38824	38825

RECEPTACLES WITH 3" BOXES	SOLID PIN PART NO.	SPLIT PIN PART NO.
Receptacle without Circuit Breakers	38804	38805
Receptacle w/ 15A Circuit Breakers	38830	38831
Receptacle w/ 20A Circuit Breakers	38832	38833
Receptacle w/ 30A Circuit Breakers	38834	38835

Additional Smart Box Accessories

DESCRIPTION	PART NO.
Extension Bolt Kit for Retrofit	3850029
Flange Nut for Receptacle	3826020
Bolt for Receptacle	3826021

- **Extension Bolt Kit 3850029** includes adapters and bolts (4 each) to allow retrofit of Smart Box onto existing short 5/16-18 trailer nose box bolts.

Lid Kit for All TRAMEC Nylon Receptacles

Should cover damage occur in service, TRAMEC provides an easy-to-install 5-piece replacement kit consisting of: (1) new nylon lid; (2) steel hinge pin; (3) stainless steel spring; (4) shaft retainer; and (5) cotter pin.

DESCRIPTION	PART NO.
Lid Field Service Kit (Gray)	38204
Lid Field Service Kit (Yellow)	38704

Miscellaneous Receptacle Accessories

DESCRIPTION	PART NO.
Receptacle Boot - End Access	3827005
Large Flange Receptacle Boot - Bottom Access	3820017
Single Grommet for Adapter Box	3826004
Double Grommet for Adapter Box	3826045
Self Adhesive Receptacle Gasket - Large Flange	3820009
Self Adhesive Receptacle Gasket - 2-Hole Mount	3829002
Self Adhesive Receptacle Gasket - 2-Hole Mount	3850200
8" X 10 GA White Jumper, 5/16" & #10 Eyelets	3826015

Nylon 4-Way Receptacle

- Made of non-corrosive, reinforced Nylon
- Mates with Standard Round 4-Way Plug
- Mounting is the same as metal versions
- Stainless steel hinge pin and spring
- Split Pins with Wire Insert terminals

DESCRIPTION	PART NO.
Nylon 4 - Way Receptacle	38714



3850029 Extension Adapter Kit



3826021



3826020



3827005



3826045



3826004



38714

Tramec

Brake Hose End Kits
Brake Hose Fittings
Brake Hoses
Coiled Air, Push to Connect Fittings
Push to Connect Fittings
Bulkhead Fittings
Reusable Hose Fittings
Pogo Stick & Accessories
Clamps & Suspenders
Springs, Spacers, Clips
Gladhand Seals & Accessories, Locks
Gladhands
Swivel Gladhands & Accessories
Gladhands: Swivel, Bracket, Shutoff
Drain Valves, Safety Valves
Quick Release Valves
Spring Brake Valves
SONOGRIP® Cables
7-Way Cables / Zinc Plugs
Bulk Cable, 30-Pin 7-Way Receptacles
7-Way Receptacles
7-Way Receptacles & Adapter Boxes
Smart Box® 7-Way Receptacles
Small Nylon 7-Way Receptacles
Over Molded 7-Way Receptacles
Zinc 7-Way Receptacles & Boxes
7-Way Lid Kits & Parts, Nylon 4-Way
Breakers, Zinc 7-Way Plugs and Sockets
Single Pole, 4&6-Way Plugs & Sockets
Switches



3822010

Circuit Breakers

- SAE J553 12 Volt Type I

DESCRIPTION	PART NO.
15 AMP	3822010
20 AMP	3822011
30 AMP	3822012
40 AMP	3822013

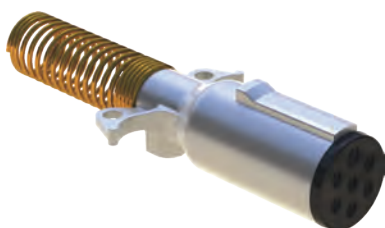

38197

7 Way Plugs With Die-Cast Metal Bodies

DESCRIPTION	PART NO.
7-Pole Plug with Spring Guard	38197
7-Pole Plug without Spring Guard	38198

With Wire-Insert Terminals

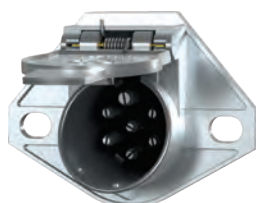

38497

7 Way Receptacles With Die-Cast Bodies

DESCRIPTION	PART NO.
7-Pole Receptacle, with Split Pins	38497

With Wire-Insert Terminals



Wire Insert Terminals



38601

Auxiliary 7 Way Plugs & Receptacles (ISO 3731)

DESCRIPTION	PART NO.
ISO 7-Pole Plug	38601
ISO 7-Pole Receptacle	38701

With Wire-Insert Terminals

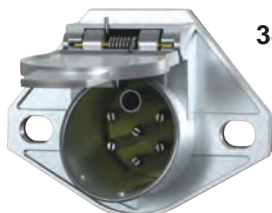

38701

Boot and Gasket for Die cast 7-Way

DESCRIPTION	PART NO.
Boot for Die Cast 7-Way Receptacle	3849709
Gasket for Zinc 7-Way Receptacle	3870102



3849709



3870102

Single Pole Plugs and Receptacles

DESCRIPTION	PART NO.
Single Pole Plug Receptacle	38491
Single Pole Plug w/ Spring Guard	38181

Cable Terminals Included



38491

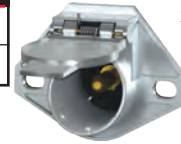

38181



Single Pole Lift-Gate Cables 4 Ga (1666 Strand) copper

DESCRIPTION	PART NO.
12' Single Pole Lift-Gate Cable	38181-12
15' Single Pole Lift-Gate Cable	38181-15



38181-15

4 and 6 Way Die Cast Plugs

DESCRIPTION	PART NO.
Four Way Die Cast Plug	38194
Six Way Die Cast Plug w/ Spring Guard	38195
Six Way Die Cast Plug w/o Spring Guard	38196

With Wire-Insert Terminals



38194

38195

Heavy Duty 4 and 6 Way Receptacles

DESCRIPTION	PART NO.
Four Way Die Cast Receptacle	38494
Six Way Die Cast Receptacle	38496

With Wire-Insert Terminals



38496

6 Way Cables (Zinc Plugs 14 ga wire)

DESCRIPTION	PART NO.
8' Six Way Coiled Cable w/ Spring Guard	38196-08
10' Six Way Coiled Cable w/ Spring Guard	38196-10
12' Six Way Coiled Cable w/ Spring Guard	38196-12
15' Six Way Coiled Cable w/ Spring Guard	38196-15



38196-12

Tramec

Brake Hose End Kits
Brake Hose Fittings
Brake Hoses
Coiled Air, Push to Connect Fittings
Push to Connect Fittings
Bulkhead Fittings
Reusable Hose Fittings
Pogo Stick & Accessories
Clamps & Suspenders
Springs, Spacers, Clips
Gladhand Seals & Accessories, Locks
Gladhands
Swivel Gladhands & Accessories
Gladhands: Swivel, Bracket, Shutoff
Drain Valves, Safety Valves
Quick Release Valves
Spring Brake Valves
SONOGRIP® Cables
7-Way Cables / Zinc Plugs
Bulk Cable, 30-Pin 7-Way Receptacles
7-Way Receptacles
7-Way Receptacles & Adapter Boxes
Smart Box® 7-Way Receptacles
Small Nylon 7-Way Receptacles
Over Molded 7-Way Receptacles
Zinc 7-Way Receptacles & Boxes
7-Way Lid Kits & Parts, Nylon 4-Way
Breakers, Zinc 7-Way Plugs and Sockets
Single Pole, 4 & 6-Way Plugs & Sockets
Switches

Stop Light Switch

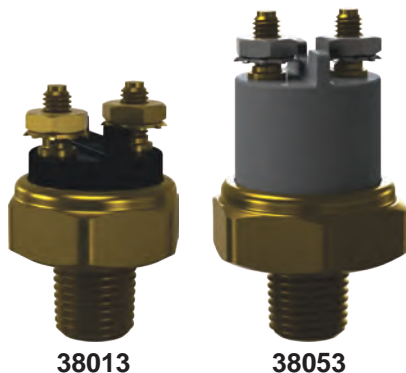

- Meets the requirements of DOT 121
- Brass body resists corrosion
- Rated at a full 24 Amp Load, 12 Volt
- Silver and cadmium contacts for long life and low voltage drop
- Installs with a deep socket
- 1/4"-18 NPTF
- Add Prefix "P" for pre-coated pipe threads

DESCRIPTION	PART NO.
Stop Light Switch	38013
Sealed Stop Light Switch	38053

Low Pressure Warning

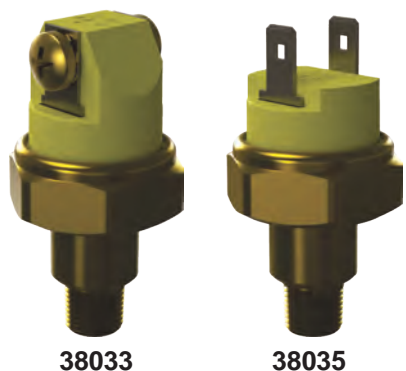

- Closes at 60 PSI descending pressure
- Brass Body Resists Corrosion
- Rated at 5 amps, 12 volt
- Color Coded — Yellow
- Installs with a deep socket
- 1/8"-27 NPTF
- Add prefix "P" for pre-coated pipe threads

DESCRIPTION	PART NO.
LP Warning Switch, screw terminals	38033
LP Warning Switch, blade terminals	38035

ABS Accessory Switch

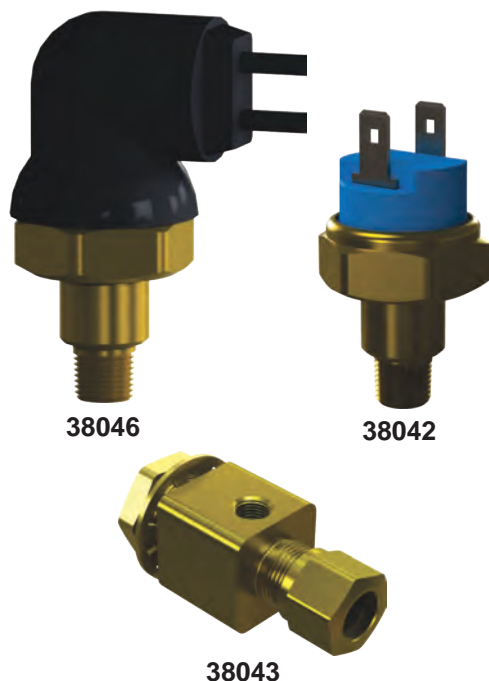

- Allows Sharing of the Blue Circuit
- Ensures Full Capacity of Blue Circuit is Delivered to ABS Unit When Vehicle is Rolling Down the Road
- Allows Accessories, that are not needed when driving, to share the Blue Circuit - Rated at 15 Amps, 12 Volt
- 1/8"-27 NPTF

DESCRIPTION	PART NO.
Switch without Boot (.25 Slide Terminals)	38042
Switch with Boot (12 ga. x 24" Wire Leads)	38046
Anchor Tee for ABS Switch, for 1/2" Tubing	38043
Anchor Tee for ABS Switch, for 3/8" Tubing	38044

- 38042 may only be used inside a weather-tight enclosure
- If 38046 is installed exposed to the weather, be sure to use a sealed connection



Tramec

Brake Hose End Kits

Brake Hose Fittings

Brake Hoses

Coiled Air, Push to Connect Fittings

Push to Connect Fittings

Bulkhead Fittings

Reusable Hose Fittings

Pogo Stick & Accessories

Clamps & Suspenders

Springs, Spacers, Clips

Gladhand Seals & Accessories, Locks

Gladhands

Swivel Gladhands & Accessories

Gladhands: Swivel, Bracket, Shutoff

Drain Valves, Safety Valves

Quick Release Valves

Spring Brake Valves

SONOGRIP® Cables

7-Way Cables / Zinc Plugs

Bulk Cable, 30-Pin 7-Way Receptacles

7-Way Receptacles

7-Way Receptacles & Adapter Boxes

Smart Box® 7-Way Receptacles

Small Nylon 7-Way Receptacles

Over Molded 7-Way Receptacles

Zinc 7-Way Receptacles & Boxes

7-Way Lid Kits & Parts, Nylon 4-Way

Breakers, Zinc 7-Way Plugs and Sockets

Single Pole, 4&6-Way Plugs & Sockets

Switches

Rubber hose assemblies are an important part of the air brake system. They deliver air to your air brake chambers as well as other important systems such as lift gates and lift axles. They can be used along the frame rail as well as the primary hook-up between the tractor and trailer. Sloan offers several different styles of air brake hose assemblies in different configurations to suit each individual's needs. Featured in this section of the catalog you will find several different varieties of hose assembly:

- MAXXDuty™ Hose Assemblies
- Standard Hose Assemblies
- Permanent Swivel Hose Assemblies
- Spring Guard Hose Assemblies
- Bulkhead Hose Assemblies
- Transmission Air Shift Assemblies
- Air Compressor Discharge Hose Assemblies
- Point of Sales Displays
- 3-in-1 Wrapped Assemblies
- Artic Flex Hose Assemblies

Specifications:

- Minimum Burst pressure of 900 psi.
- Conforms to SAE 1402 and DOT-106 specifications.
- Maximum operating pressure of 225 psi.
- Operating temperature of -40°F to +200°F.
- Perforated hose cover allows moisture to escape from the reinforcement layer.
- Resistant to gasoline, diesel, oil, and commonly used road chemicals



MAXXDuty™ products are designed to help keep trucks moving, no matter what the conditions. The MAXXDuty line of severe-duty products includes patented, premium quality electrical wire harnesses, gladhands, coiled air lines, and our patent pending coiled electrical 7-way sealed plug and socket system.

This is our MAXXDuty hose assembly. Learn more about its qualities on the next page.



SLOAN DELIVERS

- Patented severe-duty engineering
- Extreme corrosion prevention
- Stands up to harsh weather conditions



Tramec

Rubber Hose Assemblies

Coiled Air Assemblies

3-in-1 & 4-in-1 Wraps

Bulk Hose

Air Compressor Discharge Hose Assemblies

Quick Fix™

Air Hose Accessories

Hose Clamps

Gladhands & Accessories

Air Tanks

Drain Valves

Ground Plugs

Truck Valves

Selector Valves

Brass Fittings

Hose & Tube Chart

Dash Control Valves

Air Brake Valves

Air Accessory Valves

Air Cylinders

Switches & Toggles

LED Lights

Plugs, Sockets & Cables

RV Plugs & Sockets

Wire & Cable

Electrical Harnesses

Electrical Connectors

Fuel Caps

Oil Caps & Dipsticks

Grease Fittings

Water Pumps

Wiper Blades

Engine Heaters

Link Cat's Eye®

Flitz

MAXXGreen

MAXXDuty™ Hose Assemblies



- New Plating specifically engineered to fight corrosion.
- Originally developed for naval applications where parts are continuously exposed to salt spray.
- Retains swiveling ability even after long-term exposure to corrosive chemicals.
- Retains rust free finish longer than industry standard hose assemblies.



Length	3/8" Hose I. D.			1/2" Hose I. D.		
	1/4"-18 NPTF	3/8"-18 NPTF	3/8"-18 NPTF	3/8"-18 NPTF	3/8"-18 NPTF	1/2"-14 NPTF fixed
	1 fixed, 1 swivel	1 fixed, 1 swivel	2 swivel	1 fixed, 1 swivel	2 swivel	3/8"-18 NPTF swivel
8"	453108MAX	453208MAX	453308MAX	452108MAX	452208MAX	452308MAX
12"	453112MAX	453212MAX	453312MAX	452112MAX	452212MAX	452312MAX
14"	453114MAX	453214MAX	453314MAX	452114MAX	452214MAX	452314MAX
16"	453116MAX	453216MAX	453316MAX	452116MAX	452216MAX	452316MAX
18"	453118MAX	453218MAX	453318MAX	452118MAX	452218MAX	452318MAX
20"	453120MAX	453220MAX	453320MAX	452120MAX	452220MAX	452320MAX
22"	453122MAX	453222MAX	453322MAX	452122MAX	452222MAX	452322MAX
24"	453124MAX	453224MAX	453324MAX	452124MAX	452224MAX	452324MAX
26"	453126MAX	453226MAX	453326MAX	452126MAX	452226MAX	452326MAX
28"	453128MAX	453228MAX	453328MAX	452128MAX	452228MAX	452328MAX
30"	453130MAX	453230MAX	453330MAX	452130MAX	452230MAX	452330MAX
32"	453132MAX	453232MAX	453332MAX	452132MAX	452232MAX	452332MAX
34"	453134MAX	453234MAX	453334MAX	452134MAX	452234MAX	452334MAX
36"	453136MAX	453236MAX	453336MAX	452136MAX	452236MAX	452336MAX
38"	453138MAX	453238MAX	453338MAX	452138MAX	452238MAX	452338MAX
40"	453140MAX	453240MAX	453340MAX	452140MAX	452240MAX	452340MAX
42"	453142MAX	453242MAX	453342MAX	452142MAX	452242MAX	452342MAX
44"	453144MAX	453244MAX	453344MAX	452144MAX	452244MAX	452344MAX
46"	453146MAX	453246MAX	453346MAX	452146MAX	452246MAX	452346MAX
48"	453148MAX	453248MAX	453348MAX	452148MAX	452248MAX	452348MAX
50"	453150MAX	453250MAX	453350MAX	452150MAX	452250MAX	452350MAX
52"	453152MAX	453252MAX	453352MAX	452152MAX	452252MAX	452352MAX
54"	453154MAX	453254MAX	---	452154MAX	---	---
56"	453156MAX	453256MAX	453356MAX	452156MAX	452256MAX	452356MAX
60"	453160MAX	453260MAX	453360MAX	452160MAX	452260MAX	452360MAX
66"	453166MAX	453266MAX	453366MAX	452166MAX	452266MAX	452366MAX
72"	453172MAX	453272MAX	453372MAX	452172MAX	452272MAX	452372MAX
84"	453184MAX	453284MAX	453384MAX	452184MAX	452284MAX	452384MAX

Rubber Air Brake Hose

- Minimum burst pressure of 900 psi.
- Conforms to SAE J1402 and DOT-106 specifications.
- Maximum operating pressure of 225 psi.
- Operating temperature of -40°F to +212°F.
- Perforated hose cover allows moisture to escape from the reinforcement layer.
- Resistant to gasoline, diesel fuel, oil and commonly used road and cleaning chemicals.
- Air brake hose assembly wall rack available - Sloan number 452000.



Air Brake Hose Assemblies

LENGTH	<u>3/8" Hose I. D.</u>			<u>1/2" Hose I.D.</u>		
	1/4"-18 1 fixed,1 swivel	3/8"-18 1 fixed,1 swivel	3/8"-18 2 swivel	3/8"-18 1 fixed,1 swivel	3/8"-18 2 swivel	1/2"-14 fixed 3/8"-18 swivel
8"	453108	453208	453308	452108	452208	452308
12"	453112	453212	453312	452112	452212	452312
14"	453114	453214	453314	452114	452214	452314
16"	453116	453216	453316	452116	452216	452316
18"	453118	453218	453318	452118	452218	452318
20"	453120	453220	453320	452120	452220	452320
22"	453122	453222	453322	452122	452222	452322
24"	453124	453224	453324	452124	452224	452324
26"	453126	453226	453326	452126	452226	452326
28"	453128	453228	453328	452128	452228	452328
30"	453130	453230	453330	452130	452230	452330
32"	453132	453232	453332	452132	452232	452332
34"	453134	453234	453334	452134	452234	452334
36"	453136	453236	453336	452136	452236	452336
38"	453138	453238	453338	452138	452238	452338
40"	453140	453240	453340	452140	452240	452340
42"	453142	453242	453342	452142	452242	452342
44"	453144	453244	453344	452144	452244	452344
46"	453146	453246	453346	452146	452246	452346
48"	453148	453248	453348	452148	452248	452348
50"	453150	453250	453350	452150	452250	452350
52"	453152	453252	453352	452152	452252	452352
54"	453154	453254	---	452154	---	---
56"	453156	453256	453356	452156	452256	452356
60"	453160	453260	453360	452160	452260	452360
66"	453166	453266	453366	452166	452266	452366
72"	453172	453272	453372	452172	452272	452372
84"	453184	453284	453384	452184	452284	452384

* Additional lengths available upon request

NEED BULK HOSE? See pages 54 & 55

Tramec

Rubber Hose Assemblies

Coiled Air Assemblies

3-in-1 & 4-in-1 Wraps

Bulk Hose

Air Compressor Discharge Hose Assemblies

Quick Fix™

Air Hose Accessories

Hose Clamps

Gladhands & Accessories

Air Tanks

Drain Valves

Ground Plugs

Truck Valves

Selector Valves

Brass Fittings

Hose & Tube Chart

Dash Control Valves

Air Brake Valves

Air Accessory Valves

Air Cylinders

Switches & Toggles

LED Lights

Plugs, Sockets & Cables

RV Plugs & Sockets

Wire & Cable

Electrical Harnesses

Electrical Connectors

Fuel Caps

Oil Caps & Dipsticks

Grease Fittings

Water Pumps

Wiper Blades

Engine Heaters

Link Cat's Eye®

Flitz

MAXXGreen

Bulkhead Air Brake Hose Assemblies

- For connections from rubber to nylon hose
- Allows for easy installation to the bulkhead



LENGTH	3/8" I.D. Hose Connects to	3/8" I.D. Hose Connects to	3/8" I.D. Hose Connects to
	3/8" O.D. Nylon	1/2" O.D. Nylon	1/2" & 3/8" O.D. Nylon
60"	457060	458060	459060
66"	457066	458066	459066
72"	457072	458072	459072
78"	457078	458078	459078
84"	457084	458084	459084
90"	457090	458090	459090
96"	457096	458096	459096
102"	457102	458102	459102
108"	457108	458108	459108
114"	457114	458114	459114
120"	457120	458120	459120
126"	457126	458126	459126
132"	457132	458132	459132
135"	457135	---	---
138"	457138	458138	459138
144"	457144	458144	459144

Transmission Air Shift Hose Assemblies



<u>1/4" Hose I. D.</u>	
1/8"-27 NPTF	
LENGTH	1 fixed, 1 swivel
12"	461112
15"	461115
16"	461116
17"	461117
18"	461118
20"	461120
24"	461124
26"	461126
27"	461127
28"	461128
29"	461129
30"	461130
32"	461132
34"	461134
36"	461136

Rubber Hose Assemblies



Permanent Swivel Hose Assemblies Made Of All Brass

- Retains swivel after installation
- Made of all brass swivel fittings



LENGTH	1/2" I.D. Hose 3/8"-18 NPTF	3/8" I.D. Hose 3/8"-18 NPTF	3/8" I.D. Hose 1/4"-18 NPTF
	2 swivel	2 swivel	2 swivel
8"	454008	455008	456008
12"	454012	455012	456012
14"	454014	455014	456014
16"	454016	455016	456016
18"	454018	455018	456018
20"	454020	455020	456020
22"	454022	455022	456022
24"	454024	455024	456024
26"	454026	455026	456026
27"	454027	---	---
28"	454028	455028	456028
30"	454030	455030	456030
32"	454032	455032	456032
34"	454034	455034	456034
36"	454036	455036	456036
38"	454038	455038	456038
40"	454040	455040	456040
42"	454042	455042	456042
44"	454044	455044	456044
46"	454046	455046	456046
48"	454048	455048	456048
50"	454050	455050	456050
52"	454052	455052	456052
56"	454056	455056	456056
60"	454060	455060	456060
66"	454066	455066	456066
72"	454072	455072	456072
84"	454084	455084	456084

Air Brake Hose Assemblies

tractor to trailer hose w/spring guards
(to be connected to gladhands)



3/8" I.D. Hose 1/2"-14 NPTF	
LENGTH	2 fixed
48"	460048
52"	460052
72"	460072
84"	460084
96"	460096
108"	460108
120"	460120
144"	460144

* Additional lengths available upon request

Tramec

Rubber Hose Assemblies

- Coiled Air Assemblies
- 3-in-1 & 4-in-1 Wraps
- Bulk Hose
- Air Compressor Discharge Hose Assemblies
- Quick Fix™
- Air Hose Accessories
- Hose Clamps
- Gladhands & Accessories
- Air Tanks
- Drain Valves
- Ground Plugs
- Truck Valves
- Selector Valves
- Brass Fittings
- Hose & Tube Chart
- Dash Control Valves
- Air Brake Valves
- Air Accessory Valves
- Air Cylinders
- Switches & Toggles
- LED Lights
- Plugs, Sockets & Cables
- RV Plugs & Sockets
- Wire & Cable
- Electrical Harnesses
- Electrical Connectors
- Fuel Caps
- Oil Caps & Dipsticks
- Grease Fittings
- Water Pumps
- Wiper Blades
- Engine Heaters
- Link Cat's Eye®
- Flitz
- MAXXGreen

Air Brake Hose Assembly Wall Display Rack

- Holds up to 48 air hose assemblies.
- 6 hooks for 3/8" air hose assemblies.
- 6 hooks for 1/2" air hose assemblies.
- Each hook holds 4 air hose assemblies.
- 12 pre-printed Sloan part number labels.



Sloan No	No. of Hooks
452000	12

Air Brake Hose Assembly Wall Display Rack

Sloan No. 452001

Assortment includes one 452000 display rack, label set number 27-547 and 4 each of the following air hose assemblies:



3/8" Hose I.D. 1/4"-18 NPTF 1 fixed,1 swivel	1/2" Hose I.D. 3/8"-18 NPTF 1 fixed,1 swivel
453120	452118
453124	452120
453126	452122
453128	452124
453130	452126
453136	452128

Sloan No. 452002

Assortment includes one 452000 display rack, label set number 27-548 and 4 each of the following air hose assemblies:

3/8" Hose I.D. 3/8"-18 NPTF 2 swivel	1/2" Hose I.D. 3/8"-18 NPTF 1 fixed,1 swivel
453320	452130
453324	452132
453326	452134
453328	452136
453330	452142
453336	452148

Coiled Air Assemblies



Sloan Coiled Air Assemblies are manufactured in the USA at our facility in Holland, Michigan, using the highest quality components available. We certify our assemblies to meet FMVSS 571.106 and 593.45 specifications and the individual components all meet the SAE J844, SAE J476 and SAE J246 specifications. Don't take chances – buy certified Sloan Coiled Air and buy American made peace of mind.



Tubing spools are used to create individual coiled assemblies.



The spooled tubing is wrapped on the mandrel to correct working lengths.



The mandrels that contain the coiled tubing are placed in the ovens to bake so they retain their coil.



The final stage of creating a coiled tubing set is to attach the brass ends.

Sloan is an industry leader in the manufacture and distribution of coiled air. Now offering over 50 different SKU's.

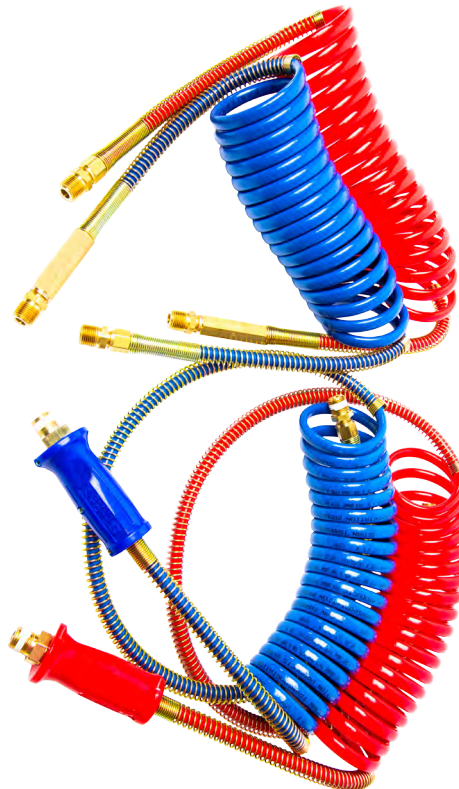

ASSEMBLED IN
THE U.S.A

Tramec
Rubber Hose Assemblies
Coiled Air Assemblies
3-in-1 & 4-in-1 Wraps
Bulk Hose
Air Compressor Discharge Hose Assemblies
Quick Fix™
Air Hose Accessories
Hose Clamps
Gladhands & Accessories
Air Tanks
Drain Valves
Ground Plugs
Truck Valves
Selector Valves
Brass Fittings
Hose & Tube Chart
Dash Control Valves
Air Brake Valves
Air Accessory Valves
Air Cylinders
Switches & Toggles
LED Lights
Plugs, Sockets & Cables
RV Plugs & Sockets
Wire & Cable
Electrical Harnesses
Electrical Connectors
Fuel Caps
Oil Caps & Dipsticks
Grease Fittings
Water Pumps
Wiper Blades
Engine Heaters
Link Cat's Eye®
Flitz
MAXXGreen

MAXXDuty Coiled Air Brake Tubing Assemblies



- Working pressure: 150 psi.
- Exceeds SAE J844.
- Operating temperature of -70°F to +220°F.



Sloan No.	Working Length	Standard Package	Lead Length	Fitting Size
451035•	12 ft.	1-Red/1-Blue	2-6"	1/2
451035B	12 ft.	1-Blue	2-6"	1/2
451035R	12 ft.	1-Red	2-6"	1/2
451036•	15 ft.	1-Red/1-Blue	2-10"	1/2
451036B	15 ft.	1-Blue	2-10"	1/2
451036R	15 ft.	1-Red	2-10"	1/2
451039•	15 ft.	1-Red/1-Blue	1-40"/1-10"	1/2
451039B	15 ft.	1-Blue	1-40"/1-10"	1/2
451039R	15 ft.	1-Red	1-40"/1-10"	1/2

• Indicates item is available as 96 pieces on a skid.

Coiled Nylon Air Brake Tubing Assemblies

- Working pressure: 150 psi.
- Conforms to SAE J844.
- Operating temperature of -65°F to +200°F.



Sloan No.	Working Length	Standard Package	Lead Length	O.D.	Fitting Size
451035N•	12 ft.	1-Red/1-Blue	2-6"	1/2"	1/2"
451035NB	12 ft.	1-Blue	2-6"	1/2"	1/2"
451035NR	12 ft.	1-Red	2-6"	1/2"	1/2"
451036N•	15 ft.	1-Red/1-Blue	2-12"	1/2"	1/2"
451036NB	15 ft.	1-Blue	2-12"	1/2"	1/2"
451036NR	15 ft.	1-Red	2-12"	1/2"	1/2"
451039N•	15 ft.	1-Red/1-Blue	1-40"/1-12"	1/2"	1/2"
451039NB	15 ft.	1-Blue	1-40"/1-12"	1/2"	1/2"
451039NR	15 ft.	1-Red	1-40"/1-12"	1/2"	1/2"
451056N	15 ft.	1-Red/1-Blue	2-12"	1/2"	3/8"
451056NB	15 ft.	1-Blue	2-12"	1/2"	3/8"
451056NR	15 ft.	1-Red	2-12"	1/2"	3/8"
451061N	20 ft.	1-Red/1-Blue	2-12"	1/2"	3/8"
451061NB	20 ft.	1-Blue	2-12"	1/2"	3/8"
451061NR	20 ft.	1-Red	2-12"	1/2"	3/8"
451064N	8 ft.	1-Red/1-Blue	2-6"	1/2"	1/2"
451064NB	8 ft.	1-Blue	2-6"	1/2"	1/2"
451064NR	8 ft.	1-Red	2-6"	1/2"	1/2"
451093N	15 ft.	1-Red/1-Blue	1-48"/1-12"	1/2"	1/2"
451093NB	15 ft.	1-Blue	1-48"/1-12"	1/2"	1/2"
451093NR	15 ft.	1-Red	1-48"/1-12"	1/2"	1/2"
451092N	15 ft.	1-Red/1-Blue	1-72"/1-12"	1/2"	1/2"
451092NB	15 ft.	1-Blue	1-72"/1-12"	1/2"	1/2"
451092NR	15 ft.	1-Red	1-72"/1-12"	1/2"	1/2"

• Item is available as 96 pieces on a skid. Order part number with suffix -96.

Sliding Fifth Wheel Coiled Nylon Air Line

- Coiled black nylon air hose with spring guard extends up to 5 ft.

Sloan No.	1/4" O.D. Hose 1/4"-14 NPTF
451055	60"



Coiled Air Assemblies

Coiled Nylon Air Brake Tubing Assemblies With BRASS HANDLE



Sloan No.	Working Length	Standard Package	Lead Length	O.D.
451040N	12 ft.	1-Red/1-Blue	2-6"	1/2"
451040NB	12 ft.	1-Blue	2-6"	1/2"
451040NR	12 ft.	1-Red	2-6"	1/2"
451041N	15 ft.	1-Red/1-Blue	2-12"	1/2"
451041NB	15 ft.	1-Blue	2-12"	1/2"
451041NR	15 ft.	1-Red	2-12"	1/2"
451042N	15 ft.	1-Red/1-Blue	1-40"/1-12"	1/2"
451042NB	15 ft.	1-Blue	1-40"/1-12"	1/2"
451042NR	15 ft.	1-Red	1-40"/1-12"	1/2"
451091N	15 ft.	1-Red/1-Blue	1-48"/1-12"	1/2"
451091NB	15 ft.	1-Blue	1-48"/1-12"	1/2"
451091NR	15 ft.	1-Red	1-48"/1-12"	1/2"

Coiled Nylon Air Brake Tubing Assemblies With DURA-GRIP



Sloan No.	Working Length	Standard Package	Lead Length	O.D.
451089N	15 ft.	1-Red/1-Blue	2-12"	1/2"
451089NB	15 ft.	1-Blue	2-12"	1/2"
451089NR	15 ft.	1-Red	2-12"	1/2"
451090N	15 ft.	1-Red/1-Blue	1-40"/1-12"	1/2"
451090NB	15 ft.	1-Blue	1-40"/1-12"	1/2"
451090NR	15 ft.	1-Red	1-40"/1-12"	1/2"

Coiled Nylon Air Brake Tubing Display Box

- Holds up to 36 sets of coiled air hose assemblies.



Sloan No.	Contents	Qty
451066	Display box (without product)	1
451035NP	12' coiled nylon air brake tubing	36
451036NP	15' coiled nylon air brake tubing	24
451039NP	15' x 40" coiled nylon air brake tubing	18

- Tramec
- Rubber Hose Assemblies
- Coiled Air Assemblies
- 3-in-1 & 4-in-1 Wraps
- Bulk Hose
- Air Compressor Discharge Hose Assemblies
- Quick Fix™
- Air Hose Accessories
- Hose Clamps
- Gladhands & Accessories
- Air Tanks
- Drain Valves
- Ground Plugs
- Truck Valves
- Selector Valves
- Brass Fittings
- Hose & Tube Chart
- Dash Control Valves
- Air Brake Valves
- Air Accessory Valves
- Air Cylinders
- Switches & Toggles
- LED Lights
- Plugs, Sockets & Cables
- RV Plugs & Sockets
- Wire & Cable
- Electrical Harnesses
- Electrical Connectors
- Fuel Caps
- Oil Caps & Dipsticks
- Grease Fittings
- Water Pumps
- Wiper Blades
- Engine Heaters
- Link Cat's Eye®
- Flitz
- MAXXGreen

3-in-1 & 4-in-1 Wraps

3-in-1 & 4-in-1 Wraps



451098
Dura-Grip Handle



- * Now Available With Color Coated Springs For Easy Identification
- * New Feature-All Wraps Come With A Hanger Clamp (P/N 451089)

Air Products

Sloan No	Description	Length	Fitting Diameter		Handle Type	Electrical Cable Description
			A=Gladhand	B=Tractor		
451097	3-in-1 Wrap	12'	A= 1/2"	B= 3/8"	441751 Dura-Grip	421166 ElectraPlus 7-Way ABS Green Jacket
451098	3-in-1 Wrap	15'	A= 1/2"	B= 3/8"	441751 Dura-Grip	421167 ElectraPlus 7-Way ABS Green Jacket
451099	3-in-1 Wrap	20'	A= 1/2"	B= 3/8"	441751 Dura-Grip	421247 ElectraPlus 7-Way ABS Green Jacket
451107	3-in-1 Wrap	12'	A= 1/2"	B= 3/8"	441751 Dura-Grip	421164 Economy 7-Way Black Jacket
451108	3-in-1 Wrap	15'	A= 1/2"	B= 3/8"	441751 Dura-Grip	421164 Economy 7-Way Black Jacket
451111	3-in-1 Wrap	12'	A= 1/2"	B= 1/2"	441751 Dura-Grip	421166 ElectraPlus 7-Way ABS Green Jacket
451112	3-in-1 Wrap	15'	A= 1/2"	B= 1/2"	441751 Dura-Grip	421167 ElectraPlus 7-Way ABS Green Jacket
451113	3-in-1 Wrap	20'	A= 1/2"	B= 1/2"	441751 Dura-Grip	421247 ElectraPlus 7-Way ABS Green Jacket
451114	3-in-1 Wrap	6'	A= 1/2"	B= 3/8"	None	421280 Economy 7-Way Black Jacket
451119	3-in-1 Wrap	12'	A= 1/2"	B= 3/8"	441799 Aluminum	421166 ElectraPlus 7-Way ABS Green Jacket
451120	3-in-1 Wrap	15'	A= 1/2"	B= 3/8"	441799 Aluminum	421167 ElectraPlus 7-Way ABS Green Jacket
451121	3-in-1 Wrap	20'	A= 1/2"	B= 3/8"	441799 Aluminum	421247 ElectraPlus 7-Way ABS Green Jacket
451122*	4-in-1 Wrap	12'	A= 1/2"	B= 3/8"	441751 Dura-Grip	421166 ElectraPlus 7-Way ABS Green Jacket
451123*	4-in-1 Wrap	15'	A= 1/2"	B= 3/8"	441751 Dura-Grip	421167 ElectraPlus 7-Way ABS Green Jacket
451124*	4-in-1 Wrap	12'	A= 1/2"	B= 3/8"	441799 Aluminum	421166 ElectraPlus 7-Way ABS Green Jacket
441125*	4-in-1 Wrap	15'	A= 1/2"	B= 3/8"	441799 Aluminum	421167 ElectraPlus 7-Way ABS Green Jacket

* Item Contains Hose I.D. Of 3/8" and Yellow ISO Cord

4-in-1 Single & Double Pole Lift-Gate Cables



451149
Single Pole Straight Lift Gate
With ABS Green Jacket



- * Now Available With Color Coated Springs For Easy Identification
- * New Feature-All Wraps Come With A Hanger Clamp (P/N 451089)

Sloan No	Description	Length	Fitting Diameter		Handle Type	Electrical Cable Description
			A=Gladhand	B=Tractor		
451129**	4-in-1 Wrap	12'	A= 1/2"	B= 3/8"	441751 Dura-Grip	Single Pole Straight Lift Gate Cable/7-Way ABS Green Jacket
451130**	4-in-1 Wrap	15'	A= 1/2"	B= 3/8"	441751 Dura-Grip	Single Pole Straight Lift Gate Cable/ 7-Way ABS Green Jacket
451131**	4-in-1 Wrap	20'	A= 1/2"	B= 3/8"	441751 Dura-Grip	Single Pole Straight Lift Gate Cable/ 7-Way ABS Green Jacket
451139**	4-in-1 Wrap	12'	A= 1/2"	B= 3/8"	441751 Dura-Grip	Double Pole Straight Lift Gate Cable/ 7-Way ABS Green Jacket
451140**	4-in-1 Wrap	15'	A= 1/2"	B= 3/8"	441751 Dura-Grip	Double Pole Straight Lift Gate Cable/ 7-Way ABS Green Jacket
451141**	4-in-1 Wrap	20'	A= 1/2"	B= 3/8"	441751 Dura-Grip	Double Pole Straight Lift Gate Cable/ 7-Way ABS Green Jacket
451149**	4-in-1 Wrap	12'	A= 1/2"	B= 3/8"	441799 Aluminum	Single Pole Straight Lift Gate Cable/ 7-Way ABS Green Jacket
451150**	4-in-1 Wrap	15'	A= 1/2"	B= 3/8"	441799 Aluminum	Single Pole Straight Lift Gate Cable/ 7-Way ABS Green Jacket
451151**	4-in-1 Wrap	20'	A= 1/2"	B= 3/8"	441799 Aluminum	Single Pole Straight Lift Gate Cable/ 7-Way ABS Green Jacket
451159**	4-in-1 Wrap	12'	A= 1/2"	B= 3/8"	441799 Aluminum	Double Pole Straight Lift Gate Cable/ 7-Way ABS Green Jacket
451160**	4-in-1 Wrap	15'	A= 1/2"	B= 3/8"	441799 Aluminum	Double Pole Straight Lift Gate Cable/ 7-Way ABS Green Jacket
451161**	4-in-1 Wrap	20'	A= 1/2"	B= 3/8"	441799 Aluminum	Double Pole Straight Lift Gate Cable/ 7-Way ABS Green Jacket

** Item Comes With Optional Starter Lug

3-in-1 & 4-in-1 Wraps



451149
Single Pole Straight Lift
Gate With ABS Green
Jacket



451122
Power/Air Line With ISO Cord



451089
3-in-1 and 4-in-1 Power-Air Line
Hanger Clamp
(Includes Carabiner 451096)



455168B
15'-3/8" Rubber Hose With
Blue Dura-Grip

Sloan No	Description
421296	12' Single Pole Straight Lift Gate Cable
421297	15' Single Pole Straight Lift Gate Cable
421298	20' Single Pole Straight Lift Gate Cable
421300	12' Double Pole Straight Lift Gate Cable
421301	15' Double Pole Straight Lift Gate Cable
421302	20' Double Pole Straight Lift Gate Cable
451089	3-in-1 Power/Air Line Hanger Clamp
451096	Carabiner
451106	Bulk Spiral Wrap 100', 1.14" Dia
451116	Bulk Spiral Wrap 100', 1.5" Dia
451117	Bulk Spiral Wrap 100', 2" Dia
451118	Bulk Spiral Wrap 100', 3' Dia
455168	15'-3/8" Rubber Hose With 3/8" Fittings
455228	20'-3/8" Rubber Hose With 3/8" Fittings
455129AB	Hose Assy, Air, 3/8" X 144" W/ Blue Aluminum Dura-Grip
455129AR	Hose Assy, Air, 3/8" X 144" W/ Red Aluminum Dura-Grip
455132B	Hose Assy, Air, 3/8" X 144" W/ Blue Dura-Grip
455132R	Hose Assy, Air, 3/8" X 144" W/ Red Dura-Grip
455165AB	15'-3/8" Rubber Hose Blue Aluminum Dura-Grip
455165AR	15'-3/8" Rubber Hose Red Aluminum Dura-Grip
455168B	15'-3/8" Rubber Hose Blue Dura-Grip
455168R	15'-3/8" Rubber Hose Red Dura-Grip
455225AB	20'-3/8" Rubber Hose Blue Aluminum Dura-Grip
455225AR	20'-3/8" Rubber Hose Red Aluminum Dura-Grip
455228B	20'-3/8" Rubber Hose Blue Dura-Grip
455228R	20'-3/8" Rubber Hose Red Dura-Grip



3" Dia Bulk Spiral
Wrap
100' / Box
451118



Carabiner
451096

- Tramec
- Rubber Hose Assemblies
- Coiled Air Assemblies
- 3-in-1 & 4-in-1 Wraps**
- Bulk Hose
- Air Compressor Discharge Hose Assemblies
- Quick Fix™
- Air Hose Accessories
- Hose Clamps
- Gladhands & Accessories
- Air Tanks
- Drain Valves
- Ground Plugs
- Truck Valves
- Selector Valves
- Brass Fittings
- Hose & Tube Chart
- Dash Control Valves
- Air Brake Valves
- Air Accessory Valves
- Air Cylinders
- Switches & Toggles
- LED Lights
- Plugs, Sockets & Cables
- RV Plugs & Sockets
- Wire & Cable
- Electrical Harnesses
- Electrical Connectors
- Fuel Caps
- Oil Caps & Dipsticks
- Grease Fittings
- Water Pumps
- Wiper Blades
- Engine Heaters
- Link Cat's Eye®
- Flitz
- MAXXGreen

Nylon Air Brake Tubing - BULK

- Available in a variety of colors and sizes.
- Conforms to SAE J844.
- Operating temperature of -65°F to +200°F.
- Excellent durability and weather resistance.

**Max Pressure
150 PSI**

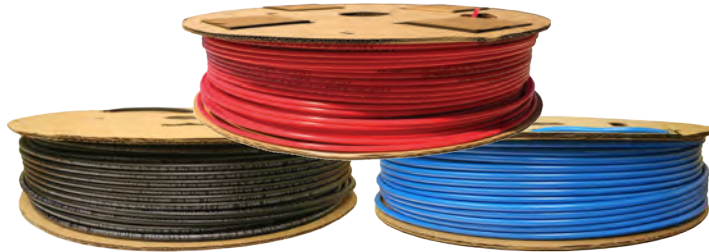

Sloan No.	Length	O.D.	Color
451029	100 ft.	1/8	Black
451029-2000	2,000 ft.	1/8	Black
451067	100 ft.	5/32	Black
451067-1000	1000 ft.	5/32	Black
451068	100 ft.	3/16	Black
451068-1000	1000 ft.	3/16	Black
451030	100 ft.	1/4	Black
451030B	100 ft.	1/4	Blue
451030G	100 ft.	1/4	Green
451030NG	100 ft.	1/4	Orange
451030R	100 ft.	1/4	Red
451030Y	100 ft.	1/4	Yellow
451030-1000	1,000 ft.	1/4	Black
451030B-1000	1,000 ft.	1/4	Blue
451030G-1000	1,000 ft.	1/4	Green
451030NG-1000	1,000 ft.	1/4	Orange
451030R-1000	1,000 ft.	1/4	Red
451030Y-1000	1,000 ft.	1/4	Yellow
451054	100 ft.	5/16	Black
451054-500	500 ft.	5/16	Black
451031	100 ft.	3/8	Black
451031B	100 ft.	3/8	Blue
451031G	100 ft.	3/8	Green
451031NG	100 ft.	3/8	Orange
451031R	100 ft.	3/8	Red
451031Y	100 ft.	3/8	Yellow
451031-500	500 ft.	3/8	Black
451031B-500	500 ft.	3/8	Blue
451031G-500	500 ft.	3/8	Green
451031NG-500	500 ft.	3/8	Orange
451031R-500	500 ft.	3/8	Red
451031Y-500	500 ft.	3/8	Yellow

Sloan No.	Length	O.D.	Color
451032	100 ft.	1/2	Black
451032B	100 ft.	1/2	Blue
451032G	100 ft.	1/2	Green
451032NG	100 ft.	1/2	Orange
451032R	100 ft.	1/2	Red
451032Y	100 ft.	1/2	Yellow
451032-500	500 ft.	1/2	Black
451032B-500	500 ft.	1/2	Blue
451032G-500	500 ft.	1/2	Green
451032NG-500	500 ft.	1/2	Orange
451032R-500	500 ft.	1/2	Red
451032Y-500	500 ft.	1/2	Yellow
451033	50 ft.	5/8	Black
451033B	50 ft.	5/8	Blue
451033G	50 ft.	5/8	Green
451033NG	50 ft.	5/8	Orange
451033R	50 ft.	5/8	Red
451033Y	50 ft.	5/8	Yellow
451033-250	250 ft.	5/8	Black
451033B-250	250 ft.	5/8	Blue
451033G-250	250 ft.	5/8	Green
451033NG-250	250 ft.	5/8	Orange
451033R-250	250 ft.	5/8	Red
451033Y-250	250 ft.	5/8	Yellow
451034	50 ft.	3/4	Black
451034-250	250 ft.	3/4	Black



Air Brake Hose - BULK

- Minimum burst pressure of 900 psi
- Conforms to SAE J1402 and DOT-106 specifications
- Maximum operating pressure of 225 psi
- Operating temperature of -40°F to +212°F
- Perforated hose cover allows moisture to escape from the reinforcement layer
- Resistant to gasoline, diesel fuel, oil and commonly used road and cleaning chemicals



Sloan No	Length	I.D.	O.D.
451027	50 ft.	3/8	3/4
451062	100 ft.	3/8	3/4
451028	250 ft.	3/8	3/4
451045	50 ft.	1/2	7/8
451063	100 ft.	1/2	7/8
451044	250 ft.	1/2	7/8

* Additional lengths available upon request



Air Compressor Discharge Hose - BULK

Sloan No.	Length	I.D.	O.D.
462000	25'	1/2"	5/8"
462001	100'	1/2"	5/8"
462002	25'	5/8"	3/4"

Air Compressor Discharge Hose Reusable Fittings

Sloan No.	Description	Figure	Std. Pack	O.D. Hose Size	Pipe Thread
S51-10B	Size 10 Brass Ferule	A	5	5/8"	N/A
S51-12B	Size 12 Brass Ferule	A	5	3/4"	N/A
S52-10	Size 10 Socket	B/C	5	5/8"	N/A
S52-12	Size 12 Socket	B/C	5	3/4"	N/A
S52-10C	Size 10 Stainless Steel Socket	B/C	5	5/8"	N/A
S52-12C	Size 12 Stainless Steel Socket	B/C	5	3/4"	N/A
S53-8-10	Male Pipe End Size 8 For Size 10 Hose	D	5	5/8"	1/2"-14
S54-10-10	Female JIC Swivel - Size 10 For Size 10 Hose	E	5	5/8"	7/8"-14 Fem
S54-12-12	Female JIC Swivel - Size 12 For Size 12 Hose	E	5	3/4"	1 1/16"-14 Fem
S56-10-10	Straight Tube - Size 10 For Size 10 Hose	F	5	5/8"	N/A
S56-12-12	Straight Tube - Size 12 For Size 12 Hose	F	5	3/4"	N/A
S57-8-10	SAE Compression - Size 8 For Size 10 Hose	G	5	N/A	N/A
S57-10-10	SAE Compression - Size 10 For Size 10 Hose	G	5	5/8"	13/16"-18
S57-12-12	SAE Compression - Size 12 For Size 12 Hose	G	5	3/4"	1"-18

• Fittings comply with DOT & SAE J246 specifications

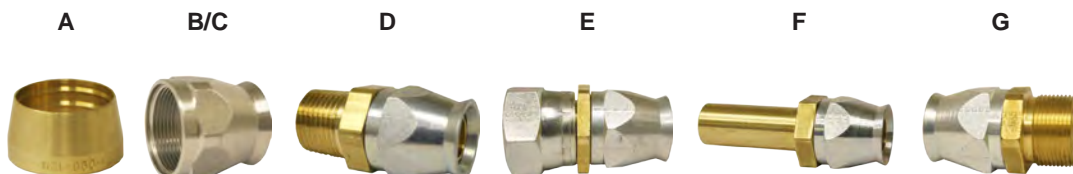

- Tramec
- Rubber Hose Assemblies
- Coiled Air Assemblies
- 3-in-1 & 4-in-1 Wraps
- Bulk Hose**
- Air Compressor Discharge Hose Assemblies
- Quick Fix™
- Air Hose Accessories
- Hose Clamps
- Gladhands & Accessories
- Air Tanks
- Drain Valves
- Ground Plugs
- Truck Valves
- Selector Valves
- Brass Fittings
- Hose & Tube Chart
- Dash Control Valves
- Air Brake Valves
- Air Accessory Valves
- Air Cylinders
- Switches & Toggles
- LED Lights
- Plugs, Sockets & Cables
- RV Plugs & Sockets
- Wire & Cable
- Electrical Harnesses
- Electrical Connectors
- Fuel Caps
- Oil Caps & Dipsticks
- Grease Fittings
- Water Pumps
- Wiper Blades
- Engine Heaters
- Link Cat's Eye®
- Flitz
- MAXXGreen

Air Compressor Discharge Hose Assemblies

- Durable stainless steel braided outer jacket
- Temperature rating of -100°F to +450°F
- Extruded Teflon inner tube prevents carbon build-up
- 5/8" straight tube x 5/8" compression fitting
- Hose size - 5/8" O.D., 1/2" I.D.

Length	Sloan No.
18"	462018
24"	462024
30"	462030
36"	462036
48"	462048



- Female swivel both ends
- Hose size - 5/8" O.D., 1/2" I.D.

Length	Sloan No.
18"	462218
24"	462224
30"	462230
36"	462236
52"	462252
54"	462254
72"	462272
84"	462284



- 5/8" Compression fitting both ends
- Hose size - 5/8" O.D., 1/2" I.D.

Length	Sloan No.
18"	462318
24"	462324



- 5/8" straight tube both ends
- Hose size - 5/8" O.D., 1/2" I.D.

Length	Sloan No.
24"	462124
36"	462136





Quick-Fix®

- One package will repair two damaged 3/8" rubber air brake lines.
- Available with 3/8" or 1/2" male fittings
 - * For use with 3/8" rubber hose only.
- Includes installation tool.
- Pre-applied thread sealant.
- Packaged in point of purchase display pack.
- Meets DOT 106 SAE J1402 requirements.
- Hose assemblies available with Quick-Fix® ends.

Sloan No.	Description
431402	Individual pack 3/8" fittings (2 assemblies)
431402-12	Box of (12) 3/8" individual packs
431402-100	100 pcs. 3/8" bulk unpackaged (no tool)
431403	Individual pack 1/2" fittings (2 assemblies)
431403-12	Box of (12) 1/2" individual packs
431403-100	100 pcs. 1/2" bulk unpackaged (no tool)
431405	Display with (12) 3/8" individual packs
431405D	Quick-fix display only
431406	Display with (12) 1/2" individual packs



Quick-Fix Display Rack holds 12 Quick-Fix packages

Go From this...



to this...



using this...



1. Trim hose end. Place one half of plastic case on hose, flush with lock groove.



2. Insert threaded fitting into lock groove.



3. Position remaining plastic case piece over assembly



4. Slide assembly ring to lock position.



5. Using the supplied wrench, insert the greased lock stem, push and turn until flush inside the fitting.



6. Finished assembly is now ready for installation

- Tramec
- Rubber Hose Assemblies
- Coiled Air Assemblies
- 3-in-1 & 4-in-1 Wraps
- Bulk Hose
- Air Compressor Discharge Hose Assemblies
- Quick Fix™
- Air Hose Accessories
- Hose Clamps
- Gladhands & Accessories
- Air Tanks
- Drain Valves
- Ground Plugs
- Truck Valves
- Selector Valves
- Brass Fittings
- Hose & Tube Chart
- Dash Control Valves
- Air Brake Valves
- Air Accessory Valves
- Air Cylinders
- Switches & Toggles
- LED Lights
- Plugs, Sockets & Cables
- RV Plugs & Sockets
- Wire & Cable
- Electrical Harnesses
- Electrical Connectors
- Fuel Caps
- Oil Caps & Dipsticks
- Grease Fittings
- Water Pumps
- Wiper Blades
- Engine Heaters
- Link Cat's Eye®
- Flitz
- MAXXGreen



MAXXDuty Pogo

The ONLY All-In-One Solution Available In The Marketplace



Sloan	
No.	Description
451126	MAXXDuty Pogo Stick 42"
451127	MAXXDuty Pogo Stick 36"
451128	MAXXDuty Pogo Stick 22"
451126D	42" MAXXDuty Pogo With Display Stand

• Display includes a 42" MAXXDuty Pogo, the stand, and a washer and nut that helps secure the pogo to the stand.

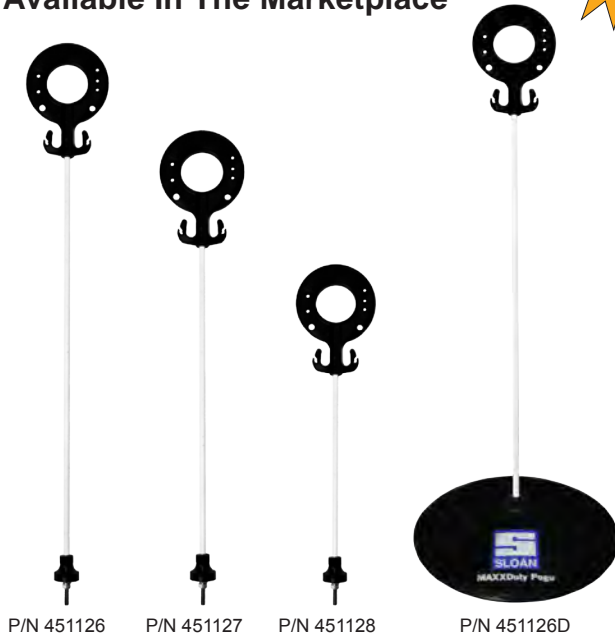

- Patented design features an extremely durable, injection molded, glass-filled nylon polymer top and base
- Allows for several attachment options
- Can be used with any heavy-duty line and cable configurations
- Rod is made in the USA of rigid, pultruded fiberglass
- All composite, nylon and fiberglass components are UV resistant
- Internal metal pieces are encapsulated in a protective casing
- Mounting bolt, nut and washer are zinc plated for corrosion resistance
- Ideally suited for Sloan's MAXXDuty 3-in-1 and 4-in-1 wraps

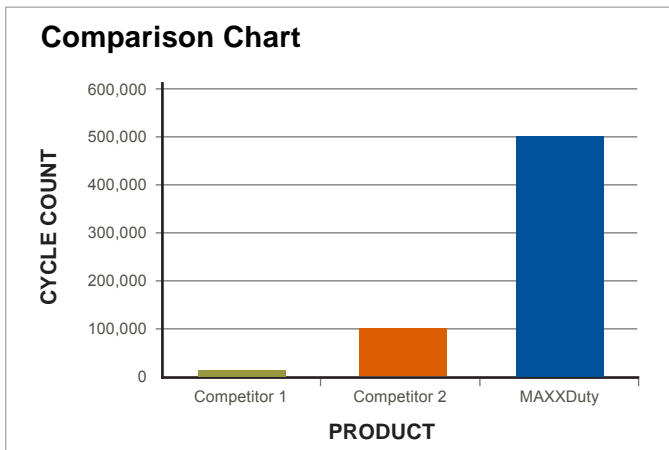
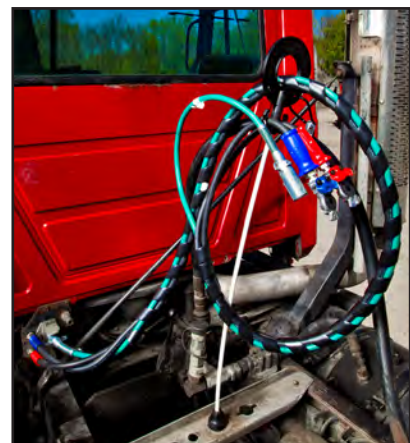
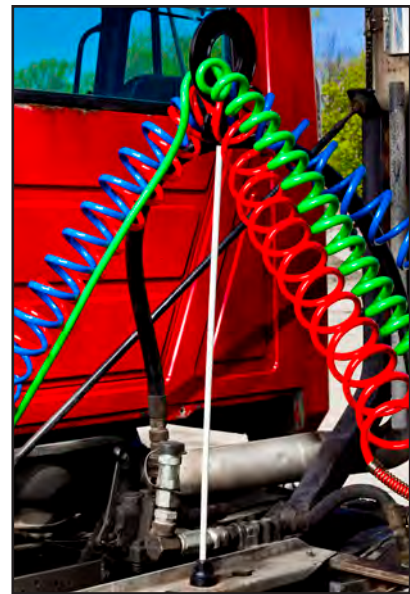

Cycle Comparison

In rigorous cycle testing against competitive products, the Sloan MAXXDuty pogo has proven to outlast traditional spring-supported pogos by as much as 10 times in the harshest conditions with no signs of wear. In testing where traditional pogos wear and fail at 100,000 cycles or less, the innovative design of the MAXXDuty pogo has exceeded half a million cycles under the same conditions without failure.

Heavy Duty Pogo Stick

Features & Benefits

- New thicker gauge heavy duty spring
- New base is over 3 times larger
- Choice of chrome or zinc plated, dichromate steel support arm
- Larger 3.75" diameter housing eliminates spring binding
- Improved packaging. New heavy duty full overlap ECT 44 box
- Swivel arm pivots at base
- Forged steel mounting stud, 7/16-20
- All pogo sticks include eyebolt and nut



Sloan No.	Finish	Length	Hardware Included
451057	Chrome	45"	None
451058	Chrome	45"	451009 Clamp
451059	Zinc-Dichromate	45"	None
451060	Zinc-Dichromate	45"	451009 Clamp



Heavy Duty



Competitors



Document Holders

Sloan No.	Description
422324	9" Aluminum Tube-Style Document Holder
422325	4" Round Holder w/ Twist-Lock

These document holders are durable and designed to keep your documents safe no matter what the condition.



422324



422325

- Tramec
- Rubber Hose Assemblies
- Coiled Air Assemblies
- 3-in-1 & 4-in-1 Wraps
- Bulk Hose
- Air Compressor Discharge Hose Assemblies
- Quick Fix™
- Air Hose Accessories**
- Hose Clamps
- Gladhands & Accessories
- Air Tanks
- Drain Valves
- Ground Plugs
- Truck Valves
- Selector Valves
- Brass Fittings
- Hose & Tube Chart
- Dash Control Valves
- Air Brake Valves
- Air Accessory Valves
- Air Cylinders
- Switches & Toggles
- LED Lights
- Plugs, Sockets & Cables
- RV Plugs & Sockets
- Wire & Cable
- Electrical Harnesses
- Electrical Connectors
- Fuel Caps
- Oil Caps & Dipsticks
- Grease Fittings
- Water Pumps
- Wiper Blades
- Engine Heaters
- Link Cat's Eye®
- Flitz
- MAXXGreen

Tracker Bar Kit



Sloan No.	Description
451094*	43" Tracker Bar Kit, Includes 16" Tender Kit
451095*	36" Tracker Bar Kit, Includes 20" Tender Kit
451009	Clamp Assembly
451096	Carabiner
451069	Tender Spring Clip (5 pack)
451087	Spring Kit with 15" Support and 3 Hole Clamp
451711	16" tender kit with carabineer, spring, 3 hole clamp, & sleeve
451713	20" tender kit with carabineer, spring, 3 hole clamp & sleeve
451716	20" tender kit with carabineer, spring, & sleeve
451717	20" tender kit with carabineer, 2 springs, 3 hole clamp, yoke & 2 sleeves
451718	20" tender kit with carabineer, 2 springs, yoke & 2 sleeves
451719	20" tender kit with carabineer, 3 springs, 3 hole clamp, yoke & 3 sleeves
451720	25" tender kit with carabineer, spring, 3 hole clamp, & sleeve
451721	25" tender kit with carabineer, spring, & sleeve
451722	25" tender kit with carabineer, 2 springs, 3 hole clamp, yoke & 2 sleeves
451723	25" tender kit with carabineer, 2 springs, yoke & 2 sleeves
451724	25" double Hydraulic tender kit with 2 springs, 2 sleeves, carabineer, yoke, and hanger bracket mounting assembly
451725	25" double Hydraulic tender kit with 2 springs, 2 sleeves, carabineer, and yoke
451726	25" sleeve only
451727	20" sleeve only
451728	16" sleeve only
451730	Yoke
451731	Hanger bracket mounting assembly
451707	Slider bar
451708	Slider bar
451732	Slider bar with 20" double tender kit
451733	Slider bar with 25" single tender kit
451734	Slider bar with 25" double tender kit
451735	Slider bar with 20" double tender kit
451736	Slider bar with 25" single tender kit
451737	Slider bar with 25" double tender kit

* Includes Bar, Bag, 3 Hose Holder, 20" Spring, and Mounting Clip.

Tender Springs



Sloan No.	Style	Length	O.D.	Wire
451046	A	13"	.75"	.0625"
451047	A	13"	1.00"	.080"
451048	A	15"	1.06"	.080"
451049	A	25"	1.06"	.080"
451706	A	15"		
451712	A	20"	1.06"	.080"
451729	A	16"		
451050	B	13"	.75"	.0625"
451051	B	13"	1.00"	.080"
451052	B	15"	1.06"	.080"
451053	B	25"	1.06"	.080"

Air Hose Clamps

Sloan No.	Hose I.D.	Description
451000	3/8"	3 Way
451001	3/8"	2 Way
451009	3/8"	3 Way



451000



451001



451009

Frame Clip

Sloan No.	Description
451088	Frame Clip



Hose Hanger Assembly

Sloan No.	Hose I.D.	Description
451080	3/8"	2 Way (451001) with 451088 clip

Air Hose Separator

- Can be mounted by cable tie or suspended by hose support spring
- Made of high-impact nylon

Sloan No.	Description
451037•	for 3/8" Air Hose
451038•	for 1/2" Air Hose

- Item available as 100 pieces in one box. Order part number with suffix -100.



Nylon Tube Cutter

Sloan No.	Description
451100	Accepts up to 5/8" nylon tubing



Rubber Tarp Straps

- 98.8% stretch recovery after being stretched 150% of original length
- Packaged with "S" hooks attached

Sloan No.	Relaxed Length
490000	9"
490001	15"
490002	21"
490003	31"
490004	41"
490005	"S" hook only



*Available in boxes of 50. Add a -50 to the suffix of the part number for a box of 50.

Tramec
Rubber Hose Assemblies
Coiled Air Assemblies
3-in-1 & 4-in-1 Wraps
Bulk Hose
Air Compressor Discharge Hose Assemblies
Quick Fix™
Air Hose Accessories
Hose Clamps
Gladhands & Accessories
Air Tanks
Drain Valves
Ground Plugs
Truck Valves
Selector Valves
Brass Fittings
Hose & Tube Chart
Dash Control Valves
Air Brake Valves
Air Accessory Valves
Air Cylinders
Switches & Toggles
LED Lights
Plugs, Sockets & Cables
RV Plugs & Sockets
Wire & Cable
Electrical Harnesses
Electrical Connectors
Fuel Caps
Oil Caps & Dipsticks
Grease Fittings
Water Pumps
Wiper Blades
Engine Heaters
Link Cat's Eye®
Flitz
MAXXGreen



MAXXClamp

- Self adjusting one piece clamp resulting in no loose parts which makes for easy installation
- Fast, efficient way to connect and disconnect hoses
- Three different clamping options to best hold your hoses
- One assembly with two pieces that pivot for three different hose diameters with three different positions
- No tools required
- For 3/8" hose only
- Carabiner included
- Patent pending

Hang Your Air & Electrical Lines In 3 Easy Steps Using The MAXXClamp!

Sloan No.	Description
451169	MAXXClamp for 3/8" Hose

STEP 1
Open The MAXXClamp To The Set Position



STEP 2
Place The Service, Emergency, & Electrical Lines In The MAXXClamp



STEP 3
Close The MAXXClamp And Add The Carabiner. Then Hang From Your Spring



Sloan Separator

- Separates air and electrical lines and eliminates the chance of rubbing
- No tool required for installation
- Will not rust or corrode
- Gives the user the chance to create their own "wrap"
- Can be used from the cab to the trailer and also under the trailer
- Safer way of seeing if there are any hose defects by being able to see the lines
- The separator keeps the lines organized and less chance of kinking
- Only available for 3/8" hose
- Recommend one separator for every foot when creating your "wrap"

Sloan No.	Description
451170	Separator for 3/8" Hose

* Standard Pack 5



Hose Clamps

Hose Clamps

- All clamps manufactured with 300 series stainless steel
- Slotted hex head screws included on miniature, general purpose, and liner clamps

Miniature Clamps	General Purpose	Liner Clamps	Euro Seal	SAE Size	Clamping Range (in.)
490404	-----	-----	-----	4	7/32 - 5/8
490406	491006	491206	-----	6	7/32 - 25/32
-----	491008	491208	491708	8	1/2 - 29/32
-----	491010	491210	-----	10	9/16 - 1 1/16
-----	491012	491212	491712	12	1 1/16 - 1 1/4
-----	491016	491216	491716	16	13/16 - 1 1/2
-----	491020	491220	491720	20	13/16 - 1 3/4
-----	491024	491224	491724	24	1 1/16 - 2
-----	491028	491228	491728	28	1 5/16 - 2 1/4
-----	491032	491232	-----	32	1 9/16 - 2 1/2
-----	491036	491236	491736	36	1 13/16 - 2 3/4
-----	491040	491240	491740	40	2 1/16 - 3
-----	491044	491244	491744	44	2 5/16 - 3 1/4
-----	491048	491248	491748	48	2 9/16 - 3 1/2
-----	491052	-----	491752	52	2 13/16 - 3 3/4
-----	491056	-----	-----	56	3 1/16 - 4
-----	491060	-----	491760	60	3 5/16 - 4 1/4
-----	491064	-----	-----	64	3 9/16 - 4 1/2
-----	491072	-----	491772	72	4 1/16 - 5
-----	491080	-----	491780	80	4 9/16 - 5 1/2
-----	491088	-----	-----	88	5 1/16 - 6
-----	491096	-----	-----	96	5 9/16 - 6 1/2
-----	491104	-----	4917104	104	6 1/16 - 7

Miniature



General Purpose



Liner



Euro Seal



Tramec

Rubber Hose Assemblies

Coiled Air Assemblies

3-in-1 & 4-in-1 Wraps

Bulk Hose

Air Compressor Discharge Hose Assemblies

Quick Fix™

Air Hose Accessories

Hose Clamps

Gladhands & Accessories

Air Tanks

Drain Valves

Ground Plugs

Truck Valves

Selector Valves

Brass Fittings

Hose & Tube Chart

Dash Control Valves

Air Brake Valves

Air Accessory Valves

Air Cylinders

Switches & Toggles

LED Lights

Plugs, Sockets & Cables

RV Plugs & Sockets

Wire & Cable

Electrical Harnesses

Electrical Connectors

Fuel Caps

Oil Caps & Dipsticks

Grease Fittings

Water Pumps

Wiper Blades

Engine Heaters

Link Cat's Eye®

Flitz

MAXXGreen

Hose Clamp Rack Display

- Wall mounted or standing

Clamp Rack Assortment	Clamp Rack Empty
491700	491701



491700 Hose Clamp Assortment

Sloan No.	SAE Size	Qty.
490404	4	30
490406	6	30
491010	10	20
491012	12	20
491020	20	20
491024	24	20
491028	28	20
491032	32	20
491036	36	20

Standard T-Bolt

Sloan No.	Clamping Range
491450	2 1/2 - 2 13/16
491451	2 3/4 - 3 1/16
491452	3 - 3 5/16
491453	3 1/4 - 3 9/16
491454	3 7/16 - 3 7/8
491455	3 3/4 - 4 1/16
491456	4 1/4 - 4 9/16
491457	4 3/4 - 5 1/16
491458	5 1/4 - 5 9/16
491459	5 3/4 - 6 1/16
491460	6 1/4 - 6 9/16
491461	4 1/4 - 7 9/16
491462	8 1/2 - 8 13/16

- Designed for use on engine air-intake.
- Constructed to endure high engine and turbo temperatures.



Constant Torque

Sloan No.	Clamping Range
491310	9/16 - 1 1/16
491312	1 1/16 - 1 1/4
491316	13/16 - 1 1/2
491320	13/16 - 1 3/4
491324	1 1/16 - 2
491300	1 1/4 - 2 1/8
491325	1 3/4 - 2 5/8
491330	2 1/4 - 3 1/8
491335	2 3/4 - 3 5/8
491340	3 1/4 - 4 1/8
491345	3 3/4 - 4 5/8
491350	4 1/4 - 5 1/8
491355	4 3/4 - 5 5/8
491360	5 1/4 - 6 1/8

- Designed to eliminate cold flow hose leaks.
- Self-adjusting.



Spring Loaded T-Bolt

Sloan No.	Clamping Range
491503	3 1/16" - 3 3/8"
491504	4 1/16" - 4 3/8"
491505*	3 1/16" - 3 3/8"
491506*	4 1/16" - 4 3/8"

- For use on charged-air-cooling or air-to-air aftercooled applications.



* Heavy duty style

Hose Clamps

Turbo V-Band

- Designed to connect exhaust pipe flange to turbo or engine manifold.
- Constructed to endure high engine and turbo temperatures.

Sloan No.	Nominal	A	B	C	D	E	Applications
491620	3.21"	.050	.262	.141	.035	.750	Cummins, Freightliner, Bluebird Bus, Ford, Oshkosk
491621	3.82"	.077	.207	.281	.040	.875	CAT, GMC, Ford, DDC, Navistar
491622	3.88"	.050	.400	.281	.040	.875	Volvo, Cummins, Ford
491623	4.50"	.077	.207	.281	.040	.875	GMC, DDC, Navistar
491624	4.61"	.050	.156	.218	.035	.750	Mack, Switzer
491625	4.75"	.077	.158	.310	.040	.875	CAT, Cummins, Freightliner, Volvo, GMC, Western Star
491626	5.25"	.050	.262	.141	.035	.750	Freightliner, Navistar, DDC
491627	5.88"	.050	.400	.281	.040	.875	Cummins, DDC, CAT
491628	5.88"	.050	.400	.281	.040	.875	Same as 491627 except it is a 1-piece economy version.

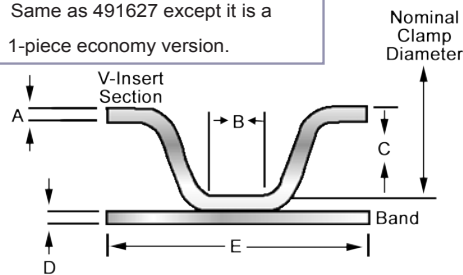
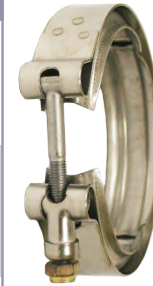

1/4" Nylon Clamps

Sloan No.	Description
492100	1/4" x 3/16"
492101	1/4" x 1/4"
492102	1/4" x 5/16"
492103	1/4" x 3/8"
492104	1/4" x 7/16"
492105	1/4" x 1/2"
492106	1/4" x 9/16"
492107	1/4" x 5/8"
492108	1/4" x 3/4"
492109	1/4" x 7/8"
492110	1/4" x 1"
492111	1/4" x 1 - 1/8"
492112	1/4" x 1 - 1/4"
492113	1/4" x 1 - 3/8"



1/4" Rubber Clamps

Sloan No.	Description
492000	1/4" x 1/4"
492001	1/4" x 3/8"
492002	1/4" x 1/2"
492003	1/4" x 5/8"
492004	1/4" x 3/4"
492005	1/4" x 7/8"
492006	1/4" x 1"
492007	1/4" x 1 - 1/8"
492008	1/4" x 1 - 1/4"
492009	1/4" x 2 - 1/2"



- Tramec
- Rubber Hose Assemblies
- Coiled Air Assemblies
- 3-in-1 & 4-in-1 Wraps
- Bulk Hose
- Air Compressor Discharge Hose Assemblies
- Quick Fix™
- Air Hose Accessories
- Hose Clamps**
- Gladhands & Accessories
- Air Tanks
- Drain Valves
- Ground Plugs
- Truck Valves
- Selector Valves
- Brass Fittings
- Hose & Tube Chart
- Dash Control Valves
- Air Brake Valves
- Air Accessory Valves
- Air Cylinders
- Switches & Toggles
- LED Lights
- Plugs, Sockets & Cables
- RV Plugs & Sockets
- Wire & Cable
- Electrical Harnesses
- Electrical Connectors
- Fuel Caps
- Oil Caps & Dipsticks
- Grease Fittings
- Water Pumps
- Wiper Blades
- Engine Heaters
- Link Cat's Eye®
- Flitz
- MAXXGreen



MAXXGrip Dura-Grip Gladhand Combo



The New MAXXGrip Offers A Revolutionary New Approach To Ensuring Safer And More Complete Connections With Critical Airlines.

Some Of The Benefits Of The New MAXXGrip Include:

- Safer And More Complete Connections
- Integrated Hex At The Base For Ease Of Installation
- Ergonomic Grip Reducing The Chance Of Kinking Airlines And Extending Their Life
- Easier Coupling And Uncoupling With Added Leverage
- Eliminates Potential For Leaking Between Connections
- Constructed Of Durable Die Cast Aluminum With Stainless Steel Wear Plate. Also Available In Powder Coated Red Or Blue.
- Colored Powder Coating Available For Easy Identification

Air Products



Sloan	
No.	Description
441226	Gladhand Dura-Grip Combo, Powder Coated Blue, Service
441227	Gladhand Dura-Grip Combo, Powder Coated Red, Emergency
441222	Gladhand Dura-Grip Combo, Red, Emergency
441223	Gladhand Dura-Grip Combo, Blue, Service
441228	Gladhand Dura-Grip, Display 2 Pack, 1 Service and 1 Emergency
441229	Gladhand Dura-Grip, Display 2 Pack Powder Coated, 1 Service and 1 Emergency



Display 2 Pack Powder Coated



Rapid-Release™ Service Gladhand

- Releases trailer brakes up to 50% faster than standard methods.
- Available in both standard and 37.5° mount.
- Prevents in-city trailer bounce.
- Reduces wear on drums resulting in maintenance savings.
- Meets SAE J318 specifications.
- Includes polyurethane seal.
- Regular equipment on the majority of OEM trailers



Sloan No.	Configuration	Seal Type	Remarks
441175	standard	poly	w/ filter
441176	standard	poly	
441177	angle mount	poly	w/ filter
441178	angle mount	poly	

Rapid-Release™ Service Kit

Sloan No.	Description
451715	Rapid Release Gasket Service Kit -includes gasket, snap ring, and diaphragm

Standard Gladhands

- Constructed of die cast aluminum with stainless steel wear plates.
- Service and Emergency configurations (polarized) or Universal (non-polarized).
- Available with polyurethane color coded seals.

Why Use Gladhands with Polyurethane Seals?

- Polyurethane seals will not crack, tear or dry out like rubber seals.
- Polyurethane seals have a reverse taper-eliminates the possibility of the seal lip folding over.
- Polyurethane seals are available color coded-reduces chance of hookup error.
- Polyurethane seals are pliable in all weather conditions.



Service



Emergency



Universal

Sloan No.	Configuration	Seal Type	Remarks
441015***	service	rubber	
441016***	emergency	rubber	
441017***	universal	rubber	
441050***	emergency	rubber	w/ filter
441051***	service	rubber	w/ filter
441056***	service	blue poly	
441057***	emergency	red poly	
441058***	service	black poly	
441059***	emergency	black poly	
441060***	universal	black poly	
441145	universal	rubber	1/4" main port

*** Item available as 100 pieces in one box. Order with suffix -100.

Tramec
Rubber Hose Assemblies
Coiled Air Assemblies
3-in-1 & 4-in-1 Wraps
Bulk Hose
Air Compressor Discharge Hose Assemblies
Quick Fix™
Air Hose Accessories
Hose Clamps
Gladhands & Accessories
Air Tanks
Drain Valves
Ground Plugs
Truck Valves
Selector Valves
Brass Fittings
Hose & Tube Chart
Dash Control Valves
Air Brake Valves
Air Accessory Valves
Air Cylinders
Switches & Toggles
LED Lights
Plugs, Sockets & Cables
RV Plugs & Sockets
Wire & Cable
Electrical Harnesses
Electrical Connectors
Fuel Caps
Oil Caps & Dipsticks
Grease Fittings
Water Pumps
Wiper Blades
Engine Heaters
Link Cat's Eye®
Flitz
MAXXGreen



Powder Coated Gladhands

Sloan No.	Configuration	Seal	
		Type	Remarks
441078***	service	blue poly	powder-coated body
441079***	emergency	red poly	powder-coated body
441093***	service	black poly	powder-coated body
441094***	emergency	black poly	powder-coated body

*** Item available as 100 pieces in one box. Order with suffix -100.

Bulk Head Shut-off Gladhand

- Die cast aluminum construction
- Emergency gladhand has 1/4" port for pintle hook

Sloan No.	Description
441148	service with 3/8" nylon tube fitting
441149	emergency with 3/8" nylon tube fitting
441161	service with 1/2" nylon tube fitting
441162	emergency with 1/2" nylon tube fitting
441164	service with 3/8" NPTF Port
441165	emergency with 3/8" NPTF Port

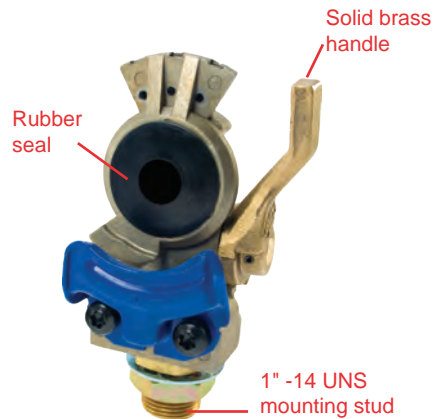

Cast Iron Gladhands

- Constructed of die cast malleable iron.
- Comes standard with polyurethane seal.



2-Piece Blue Poly



2-Piece Powder Coated Red Poly



1-Piece Red Poly



1-Piece Powder Coated Blue Poly

Sloan No.	Configuration	Seal	
		Type	Remarks
441088•	emergency	red poly	2-piece design
441089•	emergency	black poly	2-piece design
441090•	service	blue poly	2-piece design
441091•	service	black poly	2-piece design
441092•	universal	black poly	2-piece design
441131•	service	blue poly	1-piece design
441132•	emergency	red poly	1-piece design
441133•	universal	black poly	1-piece design
441818	emergency	red poly	2-piece design powder coated
441819	service	blue poly	2-piece design powder coated
441820	service	blue poly	1-piece design powder coated
441821	emergency	red poly	1-piece design powder coated

• Item available as 40 pieces in one box. Order with suffix -40.

Shut-Off Style Gladhands

Sloan No.	Configuration	Plug	Fitting	Seal
441000	service	not req'd	3/8" copper	rubber
441001•	service	not req'd	3/8" nylon	rubber
441003•	service	not req'd	1/2" nylon	rubber
441004•	service	not req'd	none	rubber
441005•	emergency	yes	3/8" copper	rubber
441007•	emergency	no	3/8" copper	rubber
441008•	emergency	no	3/8" nylon	rubber
441012•	emergency	no	1/2" nylon	rubber
441014•	emergency	no	none	rubber
441071	emergency	not req'd	3/8"-18 port	red poly
441072	service	not req'd	3/8"-18 port	blue poly
441080	emergency	not req'd	3/8"-18 port	black poly
441081	service	not req'd	3/8"-18 port	black poly
441205	service	not req'd	1/2" nylon	rubber protect-o, no filter
441206	emergency	not req'd	1/2" nylon	rubber protect-o, no filter
441207	service	no	none	rubber protect-o
441208	emergency	no	none	rubber protect-o
441224	service	not req'd	none	black poly protect-o, w/ filter
441225	emergency	not req'd	none	black poly protect-o, w/ filter

• Item available as 50 pieces in one box. Order with suffix -50.



with poly protect-o seal



Gladhands with poly protect-o seals help eliminate contaminating particles from entering the air stream. The filter is added for additional air stream protection.

* All Sloan Shut-Off Gladhands include a gasket that is to be mounted between the gladhand base and the trailer. This gasket will help prevent corrosion on the mounting surface between the trailer and the gladhand.

Swing-Away/Shut-off Gladhand™

- Shut-off valve prevents contaminants from entering the system.
- Eliminates the need for a dummy coupler.
- Decreases plumbing hardware and speeds installation time.



Sloan No.	Configuration	Seal Type	Remarks
441171	service	black poly	Cast Aluminum Gladhand
441172	emergency	black poly	Cast Aluminum Gladhand
441169	service	blue poly	Cast Iron Gladhand
441170	emergency	red poly	Cast Iron Gladhand

- Tramec
- Rubber Hose Assemblies
- Coiled Air Assemblies
- 3-in-1 & 4-in-1 Wraps
- Bulk Hose
- Air Compressor Discharge Hose Assemblies
- Quick Fix™
- Air Hose Accessories
- Hose Clamps
- Gladhands & Accessories**
- Air Tanks
- Drain Valves
- Ground Plugs
- Truck Valves
- Selector Valves
- Brass Fittings
- Hose & Tube Chart
- Dash Control Valves
- Air Brake Valves
- Air Accessory Valves
- Air Cylinders
- Switches & Toggles
- LED Lights
- Plugs, Sockets & Cables
- RV Plugs & Sockets
- Wire & Cable
- Electrical Harnesses
- Electrical Connectors
- Fuel Caps
- Oil Caps & Dipsticks
- Grease Fittings
- Water Pumps
- Wiper Blades
- Engine Heaters
- Link Cat's Eye®
- Flitz
- MAXXGreen

Swing-Away Gladhands

- Provides the lowest projection height from "trailer skin".
- Eliminates the need to "twist" hoses to obtain gladhand retraction.
- 180° swivel designed elbow permits optional air line entry from either the bottom or back port.
- Eliminates expensive swivel type hoses and permits the use of inexpensive nylon reinforced tubing.
- Gladhand bracket prevents foreign particles and insects from entering air lines while trailer is not in use.
- Bottom Port - 3/8"-18 NPTF
- Back Port - 3/8"-18 NPTF

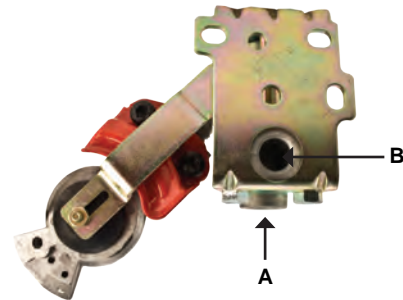

Sloan No.	Configuration	Seal Type	Gladhand Material	Port A	Port B
441062	service swivel - bottom port air hookup	black poly	aluminum	open	plugged
441063	emergency swivel - bottom port air hookup	black poly	aluminum	open	plugged
441064	universal swivel - bottom port air hookup	black poly	aluminum	open	plugged
441069	emergency swivel - bottom port air hookup	red poly	aluminum	open	plugged
441070	service swivel - bottom port air hookup	blue poly	aluminum	open	plugged
441102	service swivel - back port air hookup	black poly	aluminum	plugged	open
441103	emergency swivel - back port air hookup	black poly	aluminum	plugged	open
441104	universal swivel - back port air hookup	black poly	aluminum	plugged	open
441105	emergency swivel - back port air hookup	red poly	aluminum	plugged	open
441106	service swivel - back port air hookup	blue poly	aluminum	plugged	open
441150	service swivel - bottom port air hookup	blue poly	cast iron	open	plugged
441151	emergency swivel - bottom port air hookup	red poly	cast iron	open	plugged
441152	service swivel - back port air hookup	blue poly	cast iron	plugged	open
441153	emergency swivel - back port air hookup	red poly	cast iron	plugged	open
441154	service swivel - both ports open	blue poly	cast iron	open	open
441155	emergency swivel - both ports open	red poly	cast iron	open	open



Swing-Away Gladhand Rotates A Full 180° For Easy Air Line Coupling.

37-1/2° Bracket Mount Gladhands

Sloan No.	Configuration	Seal Type	Remarks
441018***	emergency	rubber	with filter
441019***	emergency	rubber	
441022***	service	rubber	with filter
441023***	service	rubber	
441065***	emergency	red poly	
441066***	service	blue poly	
441067***	service	blue poly	blue powder-coated body
441068***	emergency	red poly	red powder-coated body
441074***	emergency	red poly	with filter
441075***	service	blue poly	with filter
441083***	emergency	black poly	
441085***	service	black poly	
441098**	service	blue poly	blue painted body, stainless steel clamp
441099**	emergency	red poly	red painted body, stainless steel clamp



** Item available as 63 pieces in one box. Order with suffix -63.
 *** Item available as 80 pieces in one box. Order with suffix -80.

Dummy Gladhand

Sloan No.	Description	Item
441167	Stamped, Non-vented	A
441168	Stamped, Vented	A
441047•	Non-vented w/ 26" cable	B
441822	Solid Casting w/ 16" cable	C

• Item available as 50 pieces in one box, order with suffix -50.



A



B



C

Gladhand Pacifier

- Keeps airlines and exposed gladhands free from dirt, insects and moisture.
- 2-piece nylon strap keeps pacifier handy when the airline system is connected or disconnected.
- Can be used on any Sloan or other make gladhands.



Sloan No.	Description
441721	Gladhand pacifier

Gladhand Seals

Sloan No.	Description
441095	polyurethane gladhand seal display board 12" x 18", 24 pkgs (2-blue/2 red per pack)
441095D	polyurethane display w/out stock
441095P	24 re-fill packages for poly-seal display
441749•	gladhand full face type seal
441736•	gladhand protect-o seal
441737•	gladhand red polyurethane seal
441738•	gladhand blue polyurethane seal
441739•	gladhand black polyurethane seal

• Item available as 100 pieces in one box, order with suffix -100.



Tramec
Rubber Hose Assemblies
Coiled Air Assemblies
3-in-1 & 4-in-1 Wraps
Bulk Hose
Air Compressor Discharge Hose Assemblies
Quick Fix™
Air Hose Accessories
Hose Clamps
Gladhands & Accessories
Air Tanks
Drain Valves
Ground Plugs
Truck Valves
Selector Valves
Brass Fittings
Hose & Tube Chart
Dash Control Valves
Air Brake Valves
Air Accessory Valves
Air Cylinders
Switches & Toggles
LED Lights
Plugs, Sockets & Cables
RV Plugs & Sockets
Wire & Cable
Electrical Harnesses
Electrical Connectors
Fuel Caps
Oil Caps & Dipsticks
Grease Fittings
Water Pumps
Wiper Blades
Engine Heaters
Link Cat's Eye®
Flitz
MAXXGreen

Tire Inflator / Cab Blower

Complete assembly includes:

- 1/4" NPT Universal gladhand - 441145
- 50' HD air line, with 1/4" NPT
- 1/4" NPT tire inflator and 1/4" blow gun

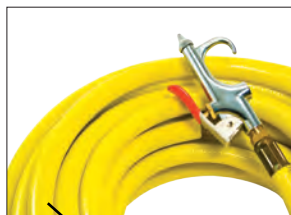

Rubber Hose



Sloan	
No.	Description
451102	Complete assembly
451103	Bulk 3/8" tubing, 50' long, 1/4" NPT
451104	Tire inflator, 1/4" NPT
451105	Blow gun, 1/4" NPT

Gladhand Lock

- Prevents unwanted trailer connections.
- 6 lock combinations available with 2 keys.
- Fits most makes of gladhands.

Sloan No.	Key No.
441752-01	01
441752-03	03



King Pin Lock

- Prevents unwanted trailer connection

Sloan	
No.	Description
451101	Supplied with 2 keys



Gladhand Accessories

Sloan	
No.	Description
441704	gladhand w/shut-off cock replacement handle roll pin
441731	gladhand holder
441750	replacement handle for shut-off style gladhand (4.50" length)
441766	replacement dust cover for swing-away gladhand
441134	screen filter



441766



441731

Gladhand/7-Way Plug Holder

- Constructed of durable ABS plastic.
- Keeps gladhands and electrical plugs out of dirt, grease and other contaminants.
- Mounts with plugs pointing down to prevent moisture from gathering...reducing corrosion.

Sloan	
No.	Description
441747	holds electrical plug and two gladhand
441748*	holds two electrical plugs and two gladhands

*4-function holder used for brake systems equipped with ABS.



441748
4-Function Holder



441747
3-Function Holder

Aluminum Dura-Grip™

- Durable. Attractive. Functional.
- Red and Blue protective finish.
- Easy to install.

Sloan No.	Connections	
	Airline	Gladhand
441799	1/2" NPTF Female	1/2" NPTF Male

- Item available as 12 pieces in one box. Order with suffix-12.



Dura-Grip™

- Installs in minutes between the gladhand and airline with standard tools.
- Color coded blue and red plastic handles resist cracking in subzero temperatures.
- Prevents kinking of airlines at the gladhand connection.
- Includes all mounting hardware.
- Fits most tractor airlines.
- Thread sealant pre-applied on all fittings prevents air leaks.
- Packaged in point of purchase display pack.



Sloan No.	Connections	
	Airline	Gladhand
441751*	1/2" NPTF Female	1/2" NPTF Male

- Item available as 12 pieces in one box. Order with suffix-12.

Dura-Grip™ Display Rack

- Attractive Sloan header.
- Holds 12 sets of Dura-Grip packages.
- Stands on counter-top or can be wall mounted.

Display Rack Empty
441129*

- * Available FREE with initial order of twelve Dura-Grips (441751-12).

Display Rack With Stock
441130**

- **Includes twelve Dura-Grips (441751-12).



Tramec
Rubber Hose Assemblies
Coiled Air Assemblies
3-in-1 & 4-in-1 Wraps
Bulk Hose
Air Compressor Discharge Hose Assemblies
Quick Fix™
Air Hose Accessories
Hose Clamps
Gladhands & Accessories
Air Tanks
Drain Valves
Ground Plugs
Truck Valves
Selector Valves
Brass Fittings
Hose & Tube Chart
Dash Control Valves
Air Brake Valves
Air Accessory Valves
Air Cylinders
Switches & Toggles
LED Lights
Plugs, Sockets & Cables
RV Plugs & Sockets
Wire & Cable
Electrical Harnesses
Electrical Connectors
Fuel Caps
Oil Caps & Dipsticks
Grease Fittings
Water Pumps
Wiper Blades
Engine Heaters
Link Cat's Eye®
Flitz
MAXXGreen

Sloan Air Tanks have you covered – literally inside and out. You probably already knew that Sloan meets the SAE J10 Specification for Air Brake Reservoirs. However did you also know that Sloan employs an advanced 3-Step Exterior finishing process and a new industry leading Interior finish to help you fight CORROSION? Our Exterior finish has passed 250+ hours of testing to the ASTM B117-95 Salt Spray standard; the requirement in SAE J10 is 48 hours. Our new Interior corrosion protection strategy was adapted from marine and military applications and features a self-healing barrier that not only passes the same 250+ hours of ASTM B117-95 testing, but also meets the stringent military spec MIL-PRF-16173 Grade 2. Sloan Air Tanks when paired with a Sloan drain valve can ensure years of trouble free operation.

Tank Specifications:

7" Diameter	800 in ³ (3.46 gallons)
8" Diameter	1425 in ³ (6.16 gallons)
9.5" Diameter	1488 in ³ (6.44 gallons)
12" Diameter	2850 in ³ (12.34 gallons)
12" Diameter (Special)	4400 in ³ (19.05 gallons)

Specifications:

- 150 PSI Working Pressure
- All ports are NPT
- Meets and Exceeds all SAE J10B Specifications



Air Tanks

Air Tanks

- 150 PSI working pressure.
- Threaded ports are standard NPT.
- Conforms to SAE J10B specifications.

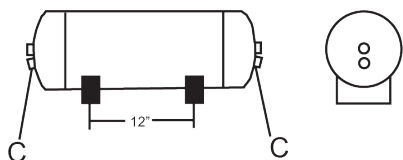

7" dia. Air Tank
800 cubic inch capacity (3.46 Gallons)

Sloan No.	Length	Main Port	Drain Port	End Port
461020	22"	---	---	1/2"

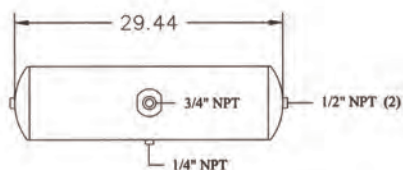

8" dia. Air Tanks
1425 cubic inch capacity (6.16 Gallons)

Sloan No.	Length	Main Port	Drain Port	End Port
461006	29.44"	3/4"	1/4"	1/2"

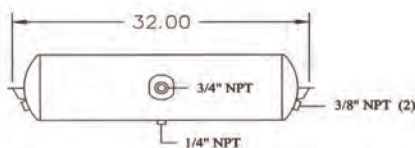

Sloan No.	Mtg. Hole Centers	Main Port	Drain Port	End Port
461007*	32.0"	3/4"	1/4"	3/8"

*Item is available as 26 pieces on a skid. Order part number with suffix -26.

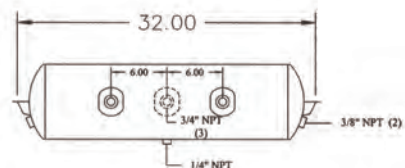

Sloan No.	Length	Main Port	Drain Port	End Port
*461023	32.0"	3/4" (2)	1/4"	3/8"

*Additional 3/4" main port (A) opposite of port shown.

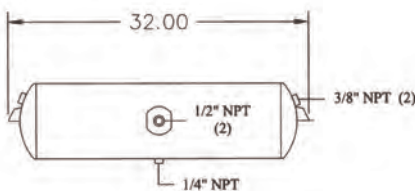

Sloan No.	Mtg. Hole Centers	Main Port	Drain Port	End Port
*461026	32.0"	1/2"	1/4"	3/8"

*Additional 1/2" main port (A) opposite of port shown.

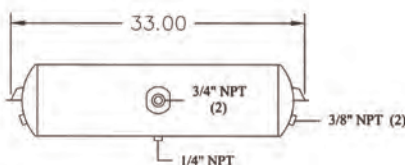

Sloan No.	Mtg. Hole Centers	Main Port	Drain Port	End Port
*461027	33.0"	3/4"	1/4"	3/8"

*Additional 3/4" main port (A) opposite of port shown.

- Tramec
- Rubber Hose Assemblies
- Coiled Air Assemblies
- 3-in-1 & 4-in-1 Wraps
- Bulk Hose
- Air Compressor Discharge Hose Assemblies
- Quick Fix™
- Air Hose Accessories
- Hose Clamps
- Gladhands & Accessories
- Air Tanks**
- Drain Valves
- Ground Plugs
- Truck Valves
- Selector Valves
- Brass Fittings
- Hose & Tube Chart
- Dash Control Valves
- Air Brake Valves
- Air Accessory Valves
- Air Cylinders
- Switches & Toggles
- LED Lights
- Plugs, Sockets & Cables
- RV Plugs & Sockets
- Wire & Cable
- Electrical Harnesses
- Electrical Connectors
- Fuel Caps
- Oil Caps & Dipsticks
- Grease Fittings
- Water Pumps
- Wiper Blades
- Engine Heaters
- Link Cat's Eye®
- Flitz
- MAXXGreen

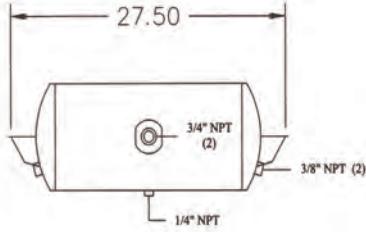

9.5" dia. Air Tanks
1488 cubic inch capacity (6.44 Gallons)

Sloan No.	Mtg. Hole Centers	Main Port (A)	Drain Port (B)	End Port (C)
461003	27.5"	3/4"	1/4"	3/8"

*Additional 3/4" main port (A) opposite of port shown.
• Item is available as 22 pieces on a skid. Order part number with suffix -22.

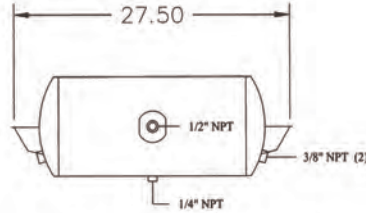

Sloan No.	Mtg. Hole Centers	Main Port (A)	Drain Port (B)	End Port (C)
461001	27.5"	1/2"	1/4"	3/8"
461005*	27.5"	3/4"	1/4"	3/8"

• Item is available as 22 pieces on a skid. Order part number with suffix -22.

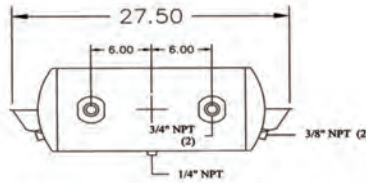

Sloan No.	Mtg. Hole Centers	Main Port (A)	Drain Port (B)	End Port (C)
461002	27.5"	3/4"	1/4"	3/8"

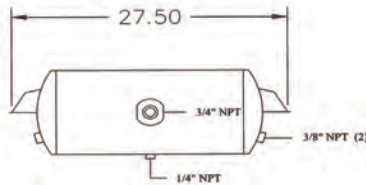

Sloan No.	Mtg. Hole Centers	Main Port (A)	Drain Port (B)	End Port (C)
461004	27.5"	3/4"	1/4"	3/8"

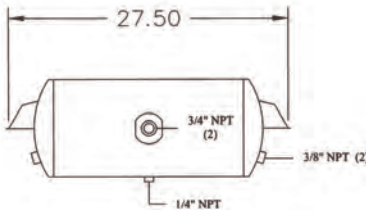

Sloan No.	Mtg. Hole Centers	Main Port *(A)	Drain Port (B)	End Port (C)
461012	27.5"	3/4"	1/4"	3/8"

*Additional 3/4 main port (A) opposite of port shown.
•Item is available as 22 pieces on a skid. Order part number with suffix -22.

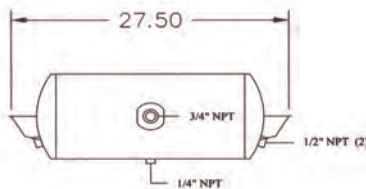

Sloan No.	Mtg. Hole Centers	Main Port (A)	Drain Port (B)	End Port (C)
461018	27.5"	3/4"	1/4"	1/2"

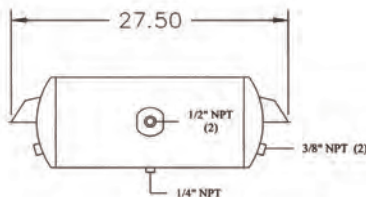

Sloan No.	Mtg. Hole Centers	Main Port (A)	Drain Port (B)	End Port (C)
*461019	27.5"	1/2"	1/4"	3/8"

*Additional 1/2" port (A) opposite of port shown.

Air Tanks

9.5" dia. Air Tanks - Continued 1488 cubic inch capacity (6.44 Gallons)

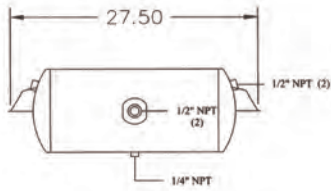

Sloan No.	Length	Main Port (A)	Drain Port (B)	End Port (C)
*461025	27.5"	1/2"	1/4"	1/2"

*Additional 1/2" port (A) opposite of port shown.

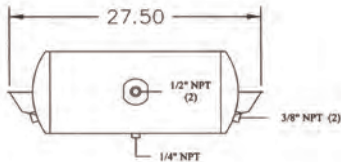

Sloan No.	Mtg. Hole Centers	Main Port (A)	Drain Port (B)	End Port (C)
461029	27.5"	1/2"	1/4"	3/8"

*Additional 1/2" port (A) opposite of port shown.

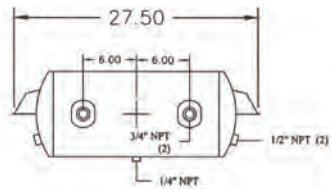

Sloan No.	Mtg. Hole Centers	Main Port (A)	Drain Port (B)	End Port (C)
461032	27.5"	3/4" (2)	1/4"	1/2"

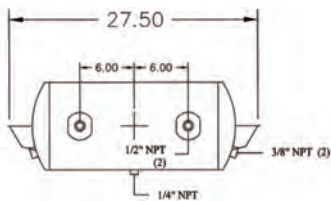

Sloan No.	Length	Main Port (A)	Drain Port (B)	End Port (C)
461033	27.5"	1/2" (2)	1/4"	3/8"

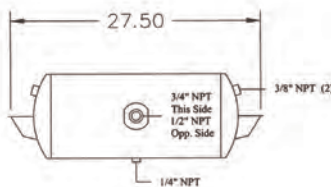

Sloan No.	Mtg. Hole Centers	Main Port (A)	Drain Port (B)	End Port (C)
*461034	27.5"	3/4"	1/4"	3/8"

*Additional 1/2" port (A) opposite of port shown.

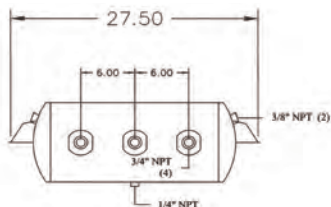

Sloan No.	Mtg. Hole Centers	Main Port (A)	Drain Port (B)	End Port (C)
461037	27.5"	3/4" (3)	1/4"	3/8"

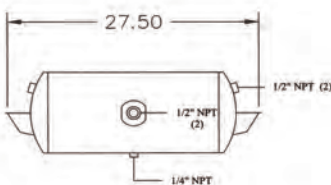

Sloan No.	Mtg. Hole Centers	Main Port (A)	Drain Port (B)	End Port (C)
461040	27.5"	1/2"	1/4"	1/2"

*Additional 1/2" port (A) opposite of port shown.

- Tramec
- Rubber Hose Assemblies
- Coiled Air Assemblies
- 3-in-1 & 4-in-1 Wraps
- Bulk Hose
- Air Compressor Discharge Hose Assemblies
- Quick Fix™
- Air Hose Accessories
- Hose Clamps
- Gladhands & Accessories
- Air Tanks**
- Drain Valves
- Ground Plugs
- Truck Valves
- Selector Valves
- Brass Fittings
- Hose & Tube Chart
- Dash Control Valves
- Air Brake Valves
- Air Accessory Valves
- Air Cylinders
- Switches & Toggles
- LED Lights
- Plugs, Sockets & Cables
- RV Plugs & Sockets
- Wire & Cable
- Electrical Harnesses
- Electrical Connectors
- Fuel Caps
- Oil Caps & Dipsticks
- Grease Fittings
- Water Pumps
- Wiper Blades
- Engine Heaters
- Link Cat's Eye®
- Flitz
- MAXXGreen

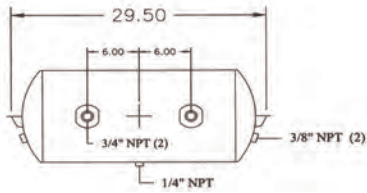

12" dia. Air Tanks
2850 cubic inch capacity (12.34 Gallons)

Sloan No.	Mtg. Hole Centers	Main Port (A)	Drain Port (B)	End Port (C)
461008	29.5"	3/4"	1/4"	3/8"

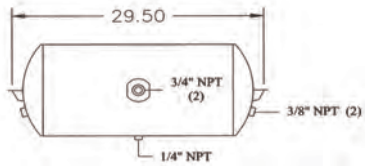

Sloan No.	Mtg. Hole Centers	Main Port (A)	Drain Port (B)	End Port (C)
461009	29.5"	3/4"	1/4"	3/8"
461010	29.5"	3/4"	1/4"	3/8"

*Additional 3/4" main port (A) opposite of port shown.
* Item is available as 18 pieces on a skid. Order part number with suffix -18.

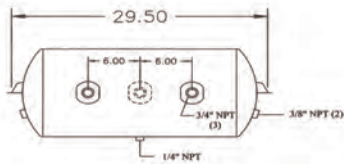

Sloan No.	Mtg. Hole Centers	Main Port (A)	Drain Port (B)	End Port (C)
*461022	29.5"	3/4" (3)	1/4"	3/8"

*Additional 3/4" main port (A) opposite of port shown.

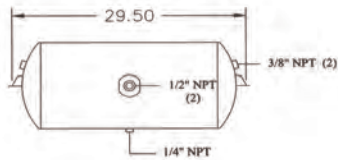

Sloan No.	Mtg. Hole Centers	Main Port (A)	Drain Port (B)	End Port (C)
*461024	29.5"	1/2"	1/4"	3/8"

* Additional 1/2" main port (A) opposite of port shown.

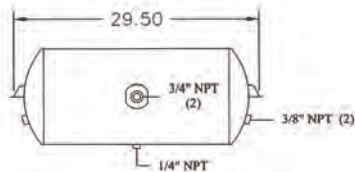

Sloan No.	Mtg. Hole Centers	Main Port (A)	Drain Port (B)	End Port (C)
*461035	29.5"	3/4"	1/4"	3/8"

* Additional 1/2" main port (A) opposite of port shown.

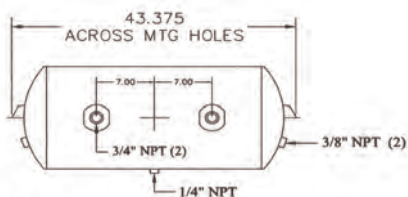

12" dia. Air Tanks -
4400 cubic inch capacity (19.05 Gallons)

Sloan No.	Mtg. Hole Centers	Main Port (A)	Drain Port (B)	End Port (C)
461039	43.375"	3/4" (2)	1/4"	3/8"

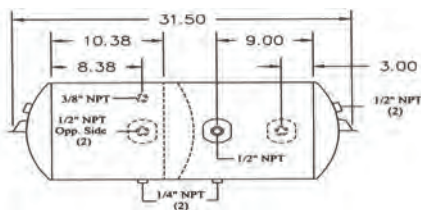

Sloan No.	Mtg. Hole Centers	Main Port (A)	Drain Port (B)	End Port (C)
461036	31.50"	1/2" (2)	1/4"	1/2"

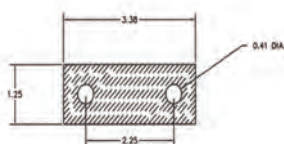

Rubber Mounting Pad

Sloan No.	Air Tank Usage
461011	All Bracket Mounted Tanks

Drain Valves

- Cable or ring operates drain valve from any direction.
- Low profile drain valve design reduces chance of breakage.
- Automatically closes upon release of cable or ring.



Sloan No.	Description
401045	1/4" NPTF valve w/48" cable
401046	1/4" NPTF valve w/60" cable
401047	1/4" NPTF valve w/62" open end cable w/crimp
401070	1/4" NPTF valve only
401075	1/4" NPTF valve w/ (1) ring only
401729	cable only (sold by the ft.)
401730	crimp sleeve

Low Profile Drain Valve



Sloan No.	Description
401086	1/4" NPTF valve w/60" closed end cable
401094	1/4" NPTF valve w/60" open end cable
401095	1/4" NPTF valve w/48" closed end cable

Air Tank Safety Valve

- Prohibits system pressure from exceeding 150 psi.
- Won't bind in any position.
- Rate of flow 12 cfm at 150 psi.



Sloan No.	Thread Type
401004	1/4-18 NPTF
401005	3/8-18 NPTF
401315	M-22 Thread

Drain Cocks

- Withstands up to 150 psi working pressure.
- Constructed of durable brass.



Male Pipe Drain Cock
(internal seat)

Sloan No.	Pipe Thread	Length Closed	C Hex
SDC603-4	1/4	1.30	9/16



Male Pipe Drain Cock
(external seat)

Sloan No.	Pipe Thread	L	C Hex
SDC604-2	1/8	.90	7/16
SDC604-4	1/4	1.00	9/16
SDC604-6	3/8	1.25	11/16

Tramec
Rubber Hose Assemblies
Coiled Air Assemblies
3-in-1 & 4-in-1 Wraps
Bulk Hose
Air Compressor Discharge Hose Assemblies
Quick Fix™
Air Hose Accessories
Hose Clamps
Gladhands & Accessories
Air Tanks
Drain Valves
Ground Plugs
Truck Valves
Selector Valves
Brass Fittings
Hose & Tube Chart
Dash Control Valves
Air Brake Valves
Air Accessory Valves
Air Cylinders
Switches & Toggles
LED Lights
Plugs, Sockets & Cables
RV Plugs & Sockets
Wire & Cable
Electrical Harnesses
Electrical Connectors
Fuel Caps
Oil Caps & Dipsticks
Grease Fittings
Water Pumps
Wiper Blades
Engine Heaters
Link Cat's Eye®
Flitz
MAXXGreen

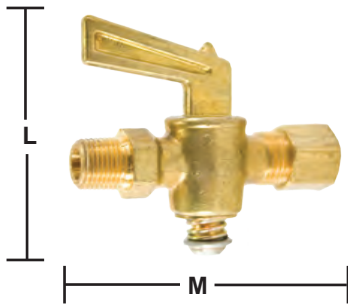

Ground Plug Valve Compression to Male Pipe

Sloan No.	Tube Size	Pipe Thread	Straight Thread	L	M
SVC206-4-2	1/4	1/8	7/16-24	1.90	2.00
SVC206-4-4	1/4	1/4	7/16-24	1.90	1.90
SVC206-6-4	3/8	1/4	9/16-24	2.30	2.00



Ground Plug Valve Male Pipe to Male Pipe

Sloan No.	Pipe Thread	L	M
SV401-2	1/8	1.90	1.85
SV401-4	1/4	1.90	1.85
SV401-6	3/8	2.38	2.25

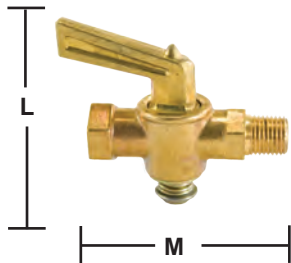

Ground Plug Valve Female Pipe to Male Pipe

Sloan No.	Pipe Thread	L	M
SV402-2	1/8	1.90	1.85
SV402-4	1/4	1.90	1.85
SV402-6	3/8	2.38	2.25

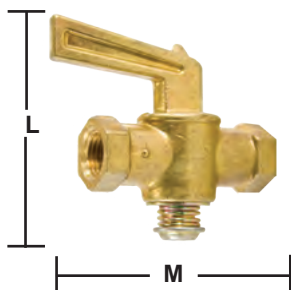

Ground Plug Valve Female Pipe to Female Pipe

Sloan No.	Pipe Thread	L	M
SFF209-2	1/8	1.90	1.50
SFF209-4	1/4	1.90	1.65
SFF209-6	3/8	2.30	2.00
SFF209-8	1/2	2.30	2.40

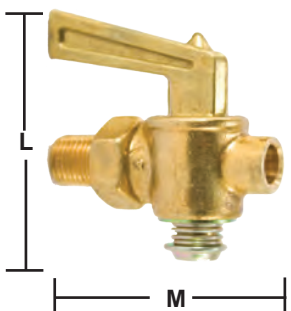

Ground Plug Valve Male Pipe

Sloan No.	Pipe Thread	L	M
SV601-2	1/8	1.90	1.40
SV601-4	1/4	1.90	1.50
SV601-6	3/8	2.30	1.75
SV601-8	1/2	2.30	1.90

Female Pipe to Male Pipe



Sloan No.	Pipe Thread
SV405P-6-6	3/8
SV405P-8-8	1/2

Female Pipe to Male Pipe (pin handle)



Sloan No.	Pipe Thread	Hose Size
SV590PH-6	3/8	3/8
SV590PH-8	1/2	1/2

Hose to Male Pipe



Sloan No.	Hose Size	Pipe Thread
SV404P-6-6	3/8	3/8
SV404P-10-6	5/8	3/8
SV404P-10-8	5/8	1/2
SV404P-12-6	3/4	3/8
SV404P-12-8	3/4	1/2

Hose to Male Pipe (pin handle)



Sloan No.	Hose Size	Pipe Thread
SV404PH-6-6*	3/8	3/8
SV404PH-10-6	5/8	3/8

*Barbed hose end

Oil Tank Valve 45°



Sloan No.	Tube Size	Pipe Thread	Straight Thread
SOVF45-6-8	3/8	1/2	1/2-20
SOVF45-6-12	3/8	3/4	1/2-20

- Tramec
- Rubber Hose Assemblies
- Coiled Air Assemblies
- 3-in-1 & 4-in-1 Wraps
- Bulk Hose
- Air Compressor Discharge Hose Assemblies
- Quick Fix™
- Air Hose Accessories
- Hose Clamps
- Gladhands & Accessories
- Air Tanks
- Drain Valves
- Ground Plugs
- Truck Valves
- Selector Valves
- Brass Fittings
- Hose & Tube Chart
- Dash Control Valves
- Air Brake Valves
- Air Accessory Valves
- Air Cylinders
- Switches & Toggles
- LED Lights
- Plugs, Sockets & Cables
- RV Plugs & Sockets
- Wire & Cable
- Electrical Harnesses
- Electrical Connectors
- Fuel Caps
- Oil Caps & Dipsticks
- Grease Fittings
- Water Pumps
- Wiper Blades
- Engine Heaters
- Link Cat's Eye®
- Flitz
- MAXXGreen

Selector Valves

- Maximum operating pressure 30 psi.
- Panel or bracket mounting.
- Operating temperature of -40°F to +180°F.
- Available "click" mechanism assures proper porting selection by sound and feel.
- Recommended for operation in diesel, gasoline, oil, water, air and detergent systems.

3-Way Selector

Sloan No.	Style	Pipe Thread	*Stem Length
SV406P-4	w/o click	1/4	1-3/8
SVC406P-4	w/ click	1/4	1-3/8
SV406P-6	w/o click	3/8	1-3/8
SVC406P-6	w/ click	3/8	1-3/8

* Measured from top of bracket to underside of handle.



4-Way Selector

Sloan No.	Style	Pipe Thread	*Stem Length
SV407P-4	w/o click	1/4	1-3/8
SVC407P-4	w/ click	1/4	1-3/8
SV407P-6	w/o click	3/8	1-3/8
SVC407P-6	w/ click	3/8	1-3/8

* Measured from top of bracket to underside of handle.



Ball Valves

- Double o-ring seal.
- Forged brass body.
- Chrome plated brass ball.
- Superior performance in a variety of applications.

Sloan No.	Pipe Thread
SV500P-4	1/4
SV500P-6	3/8
SV500P-8	1/2



We take pride with the high quality of our brass fittings. We use the highest quality material with your safety in mind. Some of the brass fittings are American made, formed in Michigan and turned and Bucyrus, Ohio. American Quality Made To Last.

We carry the following types of brass fittings:

- Quick Connect Brass
- Quick Connect Composite Fittings
- Rubber Hose Reusable Fittings
- Nylon Fittings
- Compression Fittings
- Transmission Shift Fittings
- Pipe Fittings
- Hose Barb Fittings
- Push-On Fittings
- Inverted Flare Fittings
- 45° Flare Fittings
- Copper Fittings
- Terminal Bolts



Tramec
Rubber Hose Assemblies
Coiled Air Assemblies
3-in-1 & 4-in-1 Wraps
Bulk Hose
Air Compressor Discharge Hose Assemblies
Quick Fix™
Air Hose Accessories
Hose Clamps
Gladhands & Accessories
Air Tanks
Drain Valves
Ground Plugs
Truck Valves
Selector Valves
Brass Fittings
Hose & Tube Chart
Dash Control Valves
Air Brake Valves
Air Accessory Valves
Air Cylinders
Switches & Toggles
LED Lights
Plugs, Sockets & Cables
RV Plugs & Sockets
Wire & Cable
Electrical Harnesses
Electrical Connectors
Fuel Caps
Oil Caps & Dipsticks
Grease Fittings
Water Pumps
Wiper Blades
Engine Heaters
Link Cat's Eye®
Flitz
MAXXGreen

45° Push To Connect Fitting



Sloan No.	Tube Size	Thread Size
*S254PMT-4-2	1/4"	1/8"
*S254PMT-4-4	1/4"	1/4"
*S254PMT-4-6	1/4"	3/8"
*S254PMT-6-4	3/8"	1/4"
*S254PMT-6-6	3/8"	3/8"
*S254PMT-8-6	1/2"	3/8"
*S254PMT-8-8	1/2"	1/2"
*S254PMT-12-8	3/4"	1/2"

*Marked D.O.T.

Straight Union



Sloan No.	Tube Size
*S62PMT-4	1/4
*S62PMT-6	3/8
*S62PMT-8	1/2
*S62PMT-10	5/8
*S62PMT-12	3/4

*Marked D.O.T.

Bulkhead Union



Sloan No.	Tube Size
*S62PMTBH-4	1/4
*S62PMTBH-6	3/8
*S62PMTBH-8	1/2

*Marked D.O.T.

Union Tee



Sloan No.	Tube Size
*S264PMT-4	1/4
*S264PMT-6	3/8
*S264PMT-8	1/2

*Marked D.O.T.

Union Elbow



Sloan No.	Tube Size
*S265PMT-4	1/4
*S265PMT-6	3/8
*S265PMT-8	1/2

*Marked D.O.T.

Female Connector



Sloan No.	Tube Size	Thread Size
*S66PMT-4-2	1/4	1/8
*S66PMT-4-4	1/4	1/4
*S66PMT-6-4	3/8	1/4
*S66PMT-6-6	3/8	3/8

*Marked D.O.T.

Male Connector



Sloan No.	Tube Size	Thread Size
*S68PMT-4-2	1/4	1/8
*S68PMT-4-4	1/4	1/4
*S68PMT-4-6	1/4	3/8
*S68PMT-6-2	3/8	1/8
*S68PMT-6-4	3/8	1/4
*S68PMT-6-6	3/8	3/8
*S68PMT-6-8	3/8	1/2
*S68PMT-8-4	1/2	1/4
*S68PMT-8-6	1/2	3/8
*S68PMT-8-8	1/2	1/2

*Marked D.O.T.

360° Male Swivel Elbow



Sloan No.	Tube Size	Thread Size
*S269PMT-4-2	1/4	1/8
*S269PMT-4-4	1/4	1/4
*S269PMT-4-6	1/4	3/8
*S269PMT-6-2	3/8	1/8
*S269PMT-6-4	3/8	1/4
*S269PMT-6-6	3/8	3/8
*S269PMT-6-8	3/8	1/2
*S269PMT-8-4	1/2	1/4
*S269PMT-8-6	1/2	3/8
*S269PMT-8-8	1/2	1/2
*S269PMT-12-8	3/4	1/2
*S269PMT-12-12	3/4	3/4

*Marked D.O.T.

Male Elbow (Non-Swivel)



Sloan No.	Tube Size	Thread Size
*S269PMTNS-4-2	1/4	1/8
*S269PMTNS-4-4	1/4	1/4
*S269PMTNS-6-4	3/8	1/4
*S269PMTNS-6-6	3/8	3/8
*S269PMTNS-8-6	1/2	3/8
*S269PMTNS-8-8	1/2	1/2

*Marked D.O.T.

Quick Connect Brass



Female Elbow



Sloan No.	Tube Size	Thread Size
*S270PMTNS-4-2	1/4	1/8
*S270PMTNS-4-4	1/4	1/4
*S270PMTNS-6-4	3/8	1/4

*Marked D.O.T.

Male Swivel Branch Tee



Sloan No.	Tube Size	Thread Size
*S272PMT-4-2	1/4	1/8
*S272PMT-4-4	1/4	1/4
*S272PMT-6-4	3/8	1/4
*S272PMT-6-6	3/8	3/8
*S272PMT-8-4	1/2	1/4
*S272PMT-8-6	1/2	3/8
*S272PMT-8-8	1/2	1/2

*Marked D.O.T.

Male Swivel Run Tee



Sloan No.	Tube Size	Thread Size
*S271PMT-4-2	1/4	1/8
*S271PMT-4-4	1/4	1/4
*S271PMT-6-4	3/8	1/4
*S271PMT-6-6	3/8	3/8
*S271PMT-8-6	1/2	3/8
*S271PMT-8-8	1/2	1/2

*Marked D.O.T.

Plug



Sloan No.	Tube O.D.
*S639PMT-4	1/4
*S639PMT-6	3/8
*S639PMT-8	1/2

*Marked D.O.T.

Standpipes

Sloan No.	Description	Tube Size 1	Tube Size 2	Tube Size 3
371SP-4-4	Plug In Run Tee	1/4" O.D	1/4" O.D	1/4"
371SP-4-6	Plug In Run Tee	1/4" O.D	1/4" O.D	3/8"
371SP-6-4-6	Plug In Run Tee	3/8" O.D	1/4" O.D	3/8"
371SP-6-6	Plug In Run Tee	3/8" O.D	3/8" O.D	3/8"
371SP-8-4-8	Plug In Run Tee	1/2" O.D	1/4" O.D	1/2"

- No tools required for assembly/disassembly
- Meets DOT/SAE performance requirements
- Flexible alternative for tight routing configurations
- Common applications - suspension bags, gauges, behind the dash, and under the seat



Sloan No.	Description	Tube Size 1	Tube Size 2
369SP-4-4	Standpipe Elbow	1/4" O.D	1/4"
369SP-4-6	Standpipe Elbow	1/4" O.D	3/8"
369SP-6-4	Standpipe Elbow	3/8" O.D	1/4"
369SP-6-6	Standpipe Elbow	3/8" O.D	3/8"
369SP-6-8	Standpipe Elbow	3/8" O.D	1/2"
369SP-8-8	Standpipe Elbow	1/2" O.D	1/2"



Sloan No.	Description	Tube Size 1	Tube Size 2
37SP-4-6	Reducer Adapter	1/4" O.D	3/8"
37SP-6-4	Reducer Adapter	3/8" O.D	1/4"



Tramec
Rubber Hose Assemblies
Coiled Air Assemblies
3-in-1 & 4-in-1 Wraps
Bulk Hose
Air Compressor Discharge Hose Assemblies
Quick Fix™
Air Hose Accessories
Hose Clamps
Gladhands & Accessories
Air Tanks
Drain Valves
Ground Plugs
Truck Valves
Selector Valves
Brass Fittings
Hose & Tube Chart
Dash Control Valves
Air Brake Valves
Air Accessory Valves
Air Cylinders
Switches & Toggles
LED Lights
Plugs, Sockets & Cables
RV Plugs & Sockets
Wire & Cable
Electrical Harnesses
Electrical Connectors
Fuel Caps
Oil Caps & Dipsticks
Grease Fittings
Water Pumps
Wiper Blades
Engine Heaters
Link Cat's Eye®
Flitz
MAXXGreen

Male Swivel Elbow 45 Degree



Sloan No.	Tube Size	Pipe Thread
*S754PMT-4-2	1/4	1/8
*S754PMT-4-4	1/4	1/4
*S754PMT-4-6	1/4	3/8
*S754PMT-6-4	3/8	1/4
*S754PMT-6-6	3/8	3/8

*Marked D.O.T.
Thread sealant applied

Union Straight



Sloan No.	Tube Size
S762PMT-2	1/8
*S762PMT-532	5/32
S762PMT-3	3/16
*S762PMT-4	1/4
*S762PMT-6	3/8
*S762PMT-8	1/2

*Marked D.O.T.

Bulkhead Union



Sloan No.	Tube Size
S762PMTBH-2	1/8
*S762PMTBH-4	1/4
*S762PMTBH-6	3/8
*S762PMTBH-8	1/2

*Marked D.O.T.

Union Tee



Sloan No.	Tube Size
S764PMT-2	1/8
*S764PMT-532	5/32
S764PMT-3	3/16
*S764PMT-4	1/4
*S764PMT-6	3/8
*S764PMT-8	1/2

*Marked D.O.T.

Male Connector



Sloan No.	Tube Size	Pipe Thread
S768PMT-2-1	1/8	1/16
S768PMT-2-2	1/8	1/8
S768PMT-2-4	1/8	1/4
*S768PMT-4-2	1/4	1/8
*S768PMT-4-4	1/4	1/4
*S768PMT-4-6	1/4	3/8
*S768PMT-6-2	3/8	1/8
*S768PMT-6-4	3/8	1/4
*S768PMT-6-6	3/8	3/8
*S768PMT-6-8	3/8	1/2
*S768PMT-8-4	1/2	1/4
*S768PMT-8-6	1/2	3/8
*S768PMT-8-8	1/2	1/2

*Marked D.O.T.
Thread sealant applied

Male Swivel Elbow



Sloan No.	Tube Size	Pipe Thread
S769PMT-2-2	1/8	1/8
S769PMT-2-4	1/8	1/4
*S769PMT-4-2	1/4	1/8
*S769PMT-4-4	1/4	1/4
*S769PMT-4-6	1/4	3/8
*S769PMT-6-2	3/8	1/8
*S769PMT-6-4	3/8	1/4
*S769PMT-6-6	3/8	3/8
*S769PMT-6-8	3/8	1/2
*S769PMT-8-4	1/2	1/4
*S769PMT-8-6	1/2	3/8
*S769PMT-8-8	1/2	1/2

*Marked D.O.T.
Thread sealant applied

Male Branch Swivel Tee



Sloan No.	Tube Size	Pipe Thread
S772PMT-2-2	1/8	1/8
S772PMT-2-4	1/8	1/4
*S772PMT-4-2	1/4	1/8
*S772PMT-4-4	1/4	1/4
*S772PMT-6-4	3/8	1/4
*S772PMT-6-6	3/8	3/8
*S772PMT-8-6	1/2	3/8

*Marked D.O.T.
Thread sealant applied

Rubber Hose (Reusable Fittings)

Hose Sleeve



Sloan No.	Hose Size
S360AB-6	3/8
S360AB-8	1/2

Hose Nut



Sloan No.	Hose Size
S361AB-6	3/8
S361AB-8	1/2

Nut Less Spring Guard



Sloan No.	Hose Size
S361ABS-6	3/8
S361ABS-8	1/2

For use with S371AS Spring Guard.

Union



Sloan No.	Hose Size
S362RB-6	3/8
S362RB-8	1/2

Union Body



Sloan No.	Hose Size
B362RB-6	3/8
B362RB-8	1/2

Female Swivel Connector w/Adapter



Sloan No.	Hose Size	Thread ABS	Size Pipe
S363RB-6	3/8	3/8	3/8
S363RB-8	1/2	1/2	3/8
*S363RB-6S	3/8	3/8	3/8
*S363RB-8S	1/2	1/2	3/8

*Fitting comes with a spring guard.

Female Swivel Connector



Sloan No.	Hose Size
S366RBSV-634	3/8
S366RBSV-878	1/2

Female Swivel Connector Body



Sloan No.	Hose Size	Pipe Thread
B366RBSV-634	3/8	3/4
B366RBSV-878	1/2	7/8

Tramec
Rubber Hose Assemblies
Coiled Air Assemblies
3-in-1 & 4-in-1 Wraps
Bulk Hose
Air Compressor Discharge Hose Assemblies
Quick Fix™
Air Hose Accessories
Hose Clamps
Gladhands & Accessories
Air Tanks
Drain Valves
Ground Plugs
Truck Valves
Selector Valves
Brass Fittings
Hose & Tube Chart
Dash Control Valves
Air Brake Valves
Air Accessory Valves
Air Cylinders
Switches & Toggles
LED Lights
Plugs, Sockets & Cables
RV Plugs & Sockets
Wire & Cable
Electrical Harnesses
Electrical Connectors
Fuel Caps
Oil Caps & Dipsticks
Grease Fittings
Water Pumps
Wiper Blades
Engine Heaters
Link Cat's Eye®
Flitz
MAXXGreen

Spring Guard



Sloan No.	Hose Size
S371AS-6	3/8
S371AS-8	1/2

For use with S361ABS Nut.

Male Connector



Sloan No.	Hose Size	Pipe Thread
S368AB-6-4	3/8	1/4
S368AB-6-6	3/8	3/8
S368AB-6-8	3/8	1/2
S368AB-8-6	1/2	3/8
S368AB-8-8	1/2	1/2

Adapter



Sloan No.	Pipe Size	Straight Thread
S376AB-3/4-4	1/4	3/4-20
S376AB-3/4-6	3/8	3/4-20
S376AB-7/8-6	3/8	7/8-20
S376AB-7/8-8	1/2	7/8-20
S376AB-3/4-8	1/2	3/4-20

Male Connector Body



Sloan No.	Hose Size	Pipe Thread
S368AB-6-4-1	3/8	1/4
S368AB-6-6-1	3/8	3/8
S368AB-6-8-1	3/8	1/2
S368AB-8-6-1	1/2	3/8
S368AB-8-8-1	1/2	1/2

Male Connector w/Spring Guard



Sloan No.	Hose Size	Pipe Thread
S378AB-6-4	3/8	1/4
S378AB-6-6	3/8	3/8
S378AB-6-8	3/8	1/2
S378AB-8-6	1/2	3/8
S378AB-8-8	1/2	1/2

Nut w/Spring Guard



Sloan No.	Hose Size
S371ABS-6	3/8
S371ABS-8	1/2

Nylon Fittings

Nylon Tube Sleeve



Sloan No.	Tube Size
S760AB-4	1/4
S760AB-6	3/8
S760AB-8	1/2
S760AB-10	5/8
S760AB-12	3/4

Ref. SAE 100115

Nylon Tube Nut



Sloan No.	Tube Size
S761AB-4	1/4
S761AB-6	3/8
S761AB-8	1/2
S761AB-10	5/8
S761AB-12	3/4

Ref. SAE 100110

Union



Sloan No.	Tube Size
S762AB-4	1/4
S762AB-6	3/8
S762AB-8	1/2
S762AB-10	5/8
S762AB-12	3/4

Ref. SAE 100101BA

Tube Insert Steel



Sloan No.	Tube Size
S763AB-4	1/4
S763AB-6	3/8
S763AB-8	1/2
S763AB-10	5/8
S763AB-12	3/4

Union Tee



Sloan No.	Tube Size
S764AB-4	1/4
S764AB-6	3/8
S764AB-8	1/2
S764AB-10	5/8

Ref. SAE 100401BA

Union Elbow

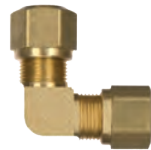

Sloan No.	Tube Size
S765AB-4	1/4
S765AB-6	3/8
S765AB-8	1/2
S765AB-10	5/8

Ref. SAE 100201BA

Female Connector



Sloan No.	Tube Size	Pipe Thread
S766AB-4-2	1/4	1/8
S766AB-4-4	1/4	1/4
S766AB-6-2	3/8	1/8
S766AB-6-4	3/8	1/4
S766AB-6-6	3/8	3/8
S766AB-8-6	1/2	3/8
S766AB-8-8	1/2	1/2
S766AB-10-6	5/8	3/8
S766AB-10-8	5/8	1/2

Ref. SAE 100103 BA

Male Connector



Sloan No.	Tube Size	Pipe Thread
S768AB-4-2	1/4	1/8
S768AB-4-4	1/4	1/4
S768AB-4-6	1/4	3/8
S768AB-6-2	3/8	1/8
S768AB-6-4	3/8	1/4
S768AB-6-6	3/8	3/8
S768AB-6-8	3/8	1/2
S768AB-8-4	1/2	1/4
S768AB-8-6	1/2	3/8
S768AB-8-8	1/2	1/2
S768AB-8-12	1/2	3/4
S768AB-10-6	5/8	3/8
S768AB-10-8	5/8	1/2
*S768AB-10-12	5/8	3/4
S768AB-12-8	3/4	1/2
S768AB-12-12	3/4	3/4

Ref. SAE 100102 BA (* Non SAE)

Tramec
Rubber Hose Assemblies
Coiled Air Assemblies
3-in-1 & 4-in-1 Wraps
Bulk Hose
Air Compressor Discharge Hose Assemblies
Quick Fix™
Air Hose Accessories
Hose Clamps
Gladhands & Accessories
Air Tanks
Drain Valves
Ground Plugs
Truck Valves
Selector Valves
Brass Fittings
Hose & Tube Chart
Dash Control Valves
Air Brake Valves
Air Accessory Valves
Air Cylinders
Switches & Toggles
LED Lights
Plugs, Sockets & Cables
RV Plugs & Sockets
Wire & Cable
Electrical Harnesses
Electrical Connectors
Fuel Caps
Oil Caps & Dipsticks
Grease Fittings
Water Pumps
Wiper Blades
Engine Heaters
Link Cat's Eye®
Flitz
MAXXGreen

Male Elbow



Sloan No.	Tube Size	Pipe Thread
S769AB-4-2	1/4	1/8
S769AB-4-4	1/4	1/4
S769AB-4-6	1/4	3/8
S769AB-6-2	3/8	1/8
S769AB-6-4	3/8	1/4
S769AB-6-6	3/8	3/8
S769AB-6-8	3/8	1/2
S769AB-8-4	1/2	1/4
S769AB-8-6	1/2	3/8
S769AB-8-8	1/2	1/2
S769AB-10-6	5/8	3/8
S769AB-10-8	5/8	1/2
S769AB-12-8	3/4	1/2
S769AB-12-12	3/4	3/4

Ref. SAE 100202 BA

Female Elbow



Sloan No.	Tube Size	Pipe Thread
S770AB-4-2	1/4	1/8
S770AB-4-4	1/4	1/4
S770AB-6-4	3/8	1/4
S770AB-6-6	3/8	3/8
S770AB-8-6	1/2	3/8
S770AB-8-8	1/2	1/2
S770AB-10-8	5/8	1/2

Ref. SAE 100203 BA

Male Run Tee



Sloan No.	Tube Size	Pipe Thread
S771AB-4-2	1/4	1/8
S771AB-4-4	1/4	1/4
S771AB-6-4	3/8	1/4
S771AB-6-6	3/8	3/8
S771AB-8-6	1/2	3/8
S771AB-8-8	1/2	1/2
S771AB-10-8	5/8	1/2

Ref. SAE 100424 BA

Male Branch Tee



Sloan No.	Tube Size	Pipe Thread
S772AB-4-2	1/4	1/8
S772AB-4-4	1/4	1/4
S772AB-6-2	3/8	1/8
S772AB-6-4	3/8	1/4
S772AB-6-6	3/8	3/8
S772AB-8-4	1/2	1/4
S772AB-8-6	1/2	3/8
S772AB-8-8	1/2	1/2
S772AB-10-8	5/8	1/2

Bulkhead Union



Sloan No.	Tube Size
S774AB-4	1/4
S774AB-6	3/8
S774AB-8	1/2

45° Elbow



Sloan No.	Tube Size	Pipe Thread
S779AB-4-2	1/4	1/8
S779AB-4-4	1/4	1/4
S779AB-6-2	3/8	1/8
S779AB-6-4	3/8	1/4
S779AB-6-6	3/8	3/8
S779AB-6-8	3/8	1/2
S779AB-8-4	1/2	1/4
S779AB-8-6	1/2	3/8
S779AB-8-8	1/2	1/2
S779AB-10-6	5/8	3/8
S779AB-10-8	5/8	1/2

Ref. SAE 100302 BA

* All nylon male thread fittings are shipped with pre-applied thread sealant.

Compression Fittings

Compression Tee w/ Female Pipe Thread on Branch



Sloan No.	Tube Size	Pipe Thread
SCT1-6-2	3/8	1/8

Compression Sleeve



Sloan No.	Tube Size
S60-2	1/8
S60-3	3/16
S60-4	1/4
S60-5	5/16
S60-6	3/8
S60-7	7/16
S60-8*	1/2
S60-10*	5/8
S60-12	3/4
S60-14	7/8

Ref. SAE 060115 (*Non SAE)

Compression Sleeve



Sloan No.	Tube Size
S60PT-4	1/4
S60PT-5	5/16
S60PT-6	3/8
S60PT-8	1/2
S60PT-10	5/8

Compression Nut



Sloan No.	Tube Size	Straight Thread
S61-2	1/8	5/16-24
S61-3	3/16	3/8-24
S61-4	1/4	7/16-24
S61-5	5/16	1/2-24
S61-6	3/8	9/16-24
S61-7*	7/16	5/8-24
S61-8*	1/2	11/16-20
S61-10*	5/8	13/16-18
S61-12	3/4	1-18
S61-14*	7/8	1-1/8-18

Ref. SAE 060110 (*Non SAE)

Compression Cap



Sloan No.	Tube Size	Straight Thread
S61CP-4	1/4	7/16-24
S61CP-6	3/8	9/16-24
S61CP-8	1/2	11/16-20
S61CP-10	5/8	13/16-18

Compression Nut - Long



Sloan No.	Tube Size	Straight Thread
S61L-2*	1/8	5/16-24
S61L-4	1/4	7/16-24
S61L-5	5/16	1/2-24
S61L-6	3/8	9/16-24
S61L-8	1/2	11/16-20
S61L-10	5/8	13/16-18
S61L-12	3/4	1-18

Ref. SAE 060111 (*Non SAE)

Compression Union Tube Both Ends



Sloan No.	Tube Size	
	1	2
S62-2	1/8	1/8
S62-4-2	1/4	1/8
S62-4-3	1/4	3/16
S62-3	3/16	3/16
S62-4	1/4	1/4
S62-5-4	5/16	1/4
S62-5	5/16	5/16
S62-6-4	3/8	1/4
S62-6-5	3/8	5/16
S62-6	3/8	3/8
S62-7*	7/16	7/16
S62-8-6*	1/2	3/8
S62-8	1/2	1/2
S62-10-6*	5/8	3/8
S62-10-8*	5/8	1/2
S62-10*	5/8	5/8
S62-12	3/4	3/4
S62-14*	7/8	7/8

Tramec
Rubber Hose Assemblies
Coiled Air Assemblies
3-in-1 & 4-in-1 Wraps
Bulk Hose
Air Compressor Discharge Hose Assemblies
Quick Fix™
Air Hose Accessories
Hose Clamps
Gladhands & Accessories
Air Tanks
Drain Valves
Ground Plugs
Truck Valves
Selector Valves
Brass Fittings
Hose & Tube Chart
Dash Control Valves
Air Brake Valves
Air Accessory Valves
Air Cylinders
Switches & Toggles
LED Lights
Plugs, Sockets & Cables
RV Plugs & Sockets
Wire & Cable
Electrical Harnesses
Electrical Connectors
Fuel Caps
Oil Caps & Dipsticks
Grease Fittings
Water Pumps
Wiper Blades
Engine Heaters
Link Cat's Eye®
Flitz
MAXXGreen

Brass Compression Insert



Sloan No.	Tube Size
S63PT-4	1/4
S63PT-5	5/16
S63PT-6	3/8
S63PT-8	1/2
S63PT-10	5/8

Compression x F.I.P. Union



Sloan No.	Tube Size	Pipe Thread
S66-2-2	1/8	1/8
S66-3-2	3/16	1/8
S66-3-4	3/16	1/4
S66-4-2	1/4	1/8
S66-4-4	1/4	1/4
S66-4-6	1/4	3/8
S66-4-8	1/4	1/2
S66-5-2	5/16	1/8
S66-5-4	5/16	1/4
S66-5-6	5/16	3/8
S66-6-2	3/8	1/8
S66-6-4	3/8	1/4
S66-6-6	3/8	3/8
S66-6-8	3/8	1/2
S66-8-4	1/2	1/4
S66-8-6	1/2	3/8
S66-8-8	1/2	1/2
S66-10-6	5/8	3/8
S66-10-8	5/8	1/2
S66-10-12	5/8	3/4
S66-12-8	3/4	1/2
S66-14-12	7/8	3/4

Compression Tee Tube All Ends



Sloan No.	Tube Size	
	1	2
S64-2	1/8	1/8
S64-3	3/16	3/16
S64-4	1/4	1/4
S64-5	5/16	5/16
S64-6-6-4	3/8	1/4
S64-6	3/8	3/8
S64-8-8-6	1/2	3/8
S64-8	1/2	1/2
S64-10	5/8	5/8



Compression x M.I.P. Union

Compression Elbow Tube Both Ends



Sloan No.	Tube Size	
	1	2
S65-2	1/8	1/8
S65-3	3/16	3/16
S65-4	1/4	1/4
S65-5	5/16	5/16
S65-6	3/8	3/8
S65-7*	7/16	7/16
S65-8*	1/2	1/2
S65-10*	5/8	5/8
S65-12	3/4	3/4

Sloan No.	Tube Size	Pipe Thread
S68-2-2	1/8	1/8
S68-3-2	3/16	1/8
S68-3-4	3/16	1/4
S68-4-2	1/4	1/8
S68-4-4	1/4	1/4
S68-4-6	1/4	3/8
S68-4-8	1/4	1/2
S68-5-2	5/16	1/8
S68-5-4	5/16	1/4
S68-5-6	5/16	3/8
S68-6-2	3/8	1/8
S68-6-4	3/8	1/4
S68-6-6	3/8	3/8

Ref. SAE 060201 (*Non SAE)

cont'd next page

Compression Fittings

Compression x M.I.P. Union (cont'd)



Sloan No.	Tube Size	Pipe Thread
S68-6-8	3/8	1/2
S68-6-12	3/8	3/4
S68-7-4	7/16	1/4
S68-7-6	7/16	3/8
S68-8-4	1/2	1/4
S68-8-6	1/2	3/8
S68-8-8	1/2	1/2
S68-8-12	1/2	3/4
S68-10-6	5/8	3/8
S68-10-8	5/8	1/2
S68-10-12	5/8	3/4
S68-12-8	3/4	1/2
S68-12-12	3/4	3/4
S68-14-8	7/8	1/2
S68-14-12	7/8	3/4

Compression x M.I.P. Elbow



Sloan No.	Tube Size	Pipe Thread
S69-2-2	1/8	1/8
S69-3-2	3/16	1/8
S69-3-4	3/16	1/4
S69-4-2	1/4	1/8
S69-4-4	1/4	1/4
S69-4-6	1/4	3/8
S69-5-2	5/16	1/8
S69-5-4	5/16	1/4
S69-5-6	5/16	3/8
S69-5-8	5/16	1/2
S69-6-2	3/8	1/8
S69-6-4	3/8	1/4
S69-6-6	3/8	3/8
S69-6-8	3/8	1/2
S69-6-12	3/8	3/4
S69-7-4	7/16	1/4
S69-7-6	7/16	3/8
S69-8-4	1/2	1/4
S69-8-6	1/2	3/8
S69-8-8	1/2	1/2
S69-10-6	5/8	3/8
S69-10-8	5/8	1/2
S69-10-12	5/8	3/4



Compression x F.I.P. Elbow



Sloan No.	Tube Size	Pipe Thread
S70-2-2	1/8	1/8
S70-3-2	3/16	1/8
S70-4-2	1/4	1/8
S70-4-4	1/4	1/4
S70-5-2	5/16	1/8
S70-5-4	5/16	1/4
S70-6-2	3/8	1/8
S70-6-4	3/8	1/4
S70-6-6	3/8	3/8
S70-6-8	3/8	1/2
S70-8-4	1/2	1/4
S70-8-6	1/2	3/8
S70-8-8	1/2	1/2
S70-10-8	5/8	1/2

Compression Tee w/Male Pipe Thread on Run



Sloan No.	Tube Size	Pipe Thread
S71-2-2	1/8	1/8
S71-3-2	3/16	1/8
S71-4-2	1/4	1/8
S71-4-4	1/4	1/4
S71-5-2	5/16	1/8
S71-5-4	5/16	1/4
S71-6-2	3/8	1/8
S71-6-4	3/8	1/4
S71-6-6	3/8	3/8
S71-8-6	1/2	3/8
S71-8-8	1/2	1/2
S71-10-8	5/8	1/2

Compression Tee w/Male Pipe Thread on Branch



Sloan No.	Tube Size	Pipe Thread
S72-2-2	1/8	1/8
S72-3-2	3/16	1/8
S72-4-2	1/4	1/8
S72-4-4	1/4	1/4
S72-5-2	5/16	1/8
S72-5-4	5/16	1/4
S72-6-2	3/8	1/8
S72-6-4	3/8	1/4
S72-6-6	3/8	3/8
S72-8-6	1/2	3/8
S72-8-8	1/2	1/2
S72-10-8	5/8	1/2

- Tramec
- Rubber Hose Assemblies
- Coiled Air Assemblies
- 3-in-1 & 4-in-1 Wraps
- Bulk Hose
- Air Compressor Discharge Hose Assemblies
- Quick Fix™
- Air Hose Accessories
- Hose Clamps
- Gladhands & Accessories
- Air Tanks
- Drain Valves
- Ground Plugs
- Truck Valves
- Selector Valves
- Brass Fittings**
- Hose & Tube Chart
- Dash Control Valves
- Air Brake Valves
- Air Accessory Valves
- Air Cylinders
- Switches & Toggles
- LED Lights
- Plugs, Sockets & Cables
- RV Plugs & Sockets
- Wire & Cable
- Electrical Harnesses
- Electrical Connectors
- Fuel Caps
- Oil Caps & Dipsticks
- Grease Fittings
- Water Pumps
- Wiper Blades
- Engine Heaters
- Link Cat's Eye®
- Flitz
- MAXXGreen

Sleeve



S60TF-2 & S60TF-5/32



S60TF-3

Sloan No.	Tube Size
S60TF-2	1/8
S60TF-5/32	5/32
S60TF-3	3/16

Nut



Sloan No.	Tube Size
S61TF-2	1/8
S61TF-5/32	5/32
S61TF-3	3/16

Union



Sloan No.	Tube Size
S62TF-2	1/8
S62TF-5/32	5/32

Male Elbow



Sloan No.	Tube Size	Pipe Thread
S69TF-2-2	1/8	1/8
S69TF-5/32-2	5/32	1/8

Male Connector



Sloan No.	Tube Size	Pipe Thread
S68TF-2-1	1/8	1/16
S68TF-2-2	1/8	1/8
S68TF-5/32-1	5/32	1/16
S68TF-5/32-2	5/32	1/8
S68TF-3-2	3/16	1/8

Female Cross



Sloan No.	Pipe Thread
S102-2	1/8
S102-4	1/4
S102-6	3/8
S102-8	1/2

Female Union



Sloan No.	Pipe Thread
S104-4	1/4
S104-6	3/8
S104-8	1/2

Long Nipple



Sloan No.	Pipe No.	Thread
S113-02-1.5-R	1/8	1.5
S113-02-2-R	1/8	2.0
S113-02-2.5-R	1/8	2.5
S113-02-3-R	1/8	3.0
S113-04-1.5-R	1/4	1.5
S113-04-2-R	1/4	2.0
S113-04-2.5-R	1/4	2.5
S113-04-3-R	1/4	3.0
S113-06-1.5-R	3/8	1.5
S113-06-2-R	3/8	2.0
S113-06-2.5-R	3/8	2.5
S113-06-3-R	3/8	3.0
S113-08-2.5-R	1/2	2.5
S113-08-3-R	1/2	3.0
S113-12-2-R	3/4	2.0

Reducer Coupling



Sloan No.	Pipe Thread 1	Pipe Thread 2
S119-4-2	1/4	1/8
S119-6-2	3/8	1/8
S119-6-4	3/8	1/4
S119-8-2	1/2	1/8
S119-8-4	1/2	1/4
S119-8-6	1/2	3/8

Ref. SAE 130138

Adapter

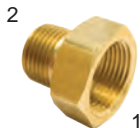

Sloan No.	Pipe Thread 1	Pipe Thread 2
S120-2	1/8	1/8
S120-4-2	1/4	1/8
S120-4	1/4	1/4
S120-6-2	3/8	1/8
S120-6-4	3/8	1/4
S120-6	3/8	3/8
S120-8-4	1/2	1/4
S120-8-6	1/2	3/8
S120-8	1/2	1/2
S120-12-8	3/4	1/2

Ref. SAE 130139

90° Female Elbow

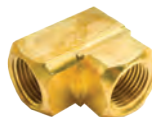

Sloan No.	Pipe Thread
S200-2	1/8
S200-4	1/4
S200-6	3/8
S200-8	1/2

Ref. SAE 130238

90° Street Elbow



Sloan No.	Pipe Thread 1	Pipe Thread 2
S202-2	1/8	1/8
S202-4-2	1/4	1/8
S202-4	1/4	1/4
S202-6	3/8	3/8
S202-8-6	1/2	3/8
S202-8	1/2	1/2
S202-12	3/4	3/4

Ref. SAE 130239 (*Non SAE)

Tee



Sloan No.	Pipe Thread
S203-2	1/8
S203-4	1/4
S203-6	3/8
S203-8	1/2

Ref. SAE 130438

Tramec
Rubber Hose Assemblies
Coiled Air Assemblies
3-in-1 & 4-in-1 Wraps
Bulk Hose
Air Compressor Discharge Hose Assemblies
Quick Fix™
Air Hose Accessories
Hose Clamps
Gladhands & Accessories
Air Tanks
Drain Valves
Ground Plugs
Truck Valves
Selector Valves
Brass Fittings
Hose & Tube Chart
Dash Control Valves
Air Brake Valves
Air Accessory Valves
Air Cylinders
Switches & Toggles
LED Lights
Plugs, Sockets & Cables
RV Plugs & Sockets
Wire & Cable
Electrical Harnesses
Electrical Connectors
Fuel Caps
Oil Caps & Dipsticks
Grease Fittings
Water Pumps
Wiper Blades
Engine Heaters
Link Cat's Eye®
Flitz
MAXXGreen

• Item is available packaged, order with suffix - "P".

Female Coupling



Sloan No.	Pipe Thread
S207-2	1/8
S207-4	1/4
S207-6	3/8
S207-8	1/2
S207-12	3/4

Ref. SAE 130138

Square Head Plug



Sloan No.	Pipe Thread
S211-2	1/8
S211-4	1/4
S211-6	3/8
S211-8	1/2
S211-12	3/4

Ref. SAE 130109

Cap



Sloan No.	Pipe Thread
S213-2	1/8
S213-4	1/4
S213-6	3/8
S213-8	1/2

Close Nipple



Sloan No.	Pipe Thread
S215-2	1/8
S215-4	1/4
S215-6	3/8
S215-8	1/2
S215-12	3/4

Slotted Plug



Sloan No.	Pipe Thread
S220P-2	1/8
S220P-4	1/4
S220P-6	3/8

45° Street Elbow



Sloan No.	Pipe Thread
S224-2	1/8
S224-4	1/4
S224-6	3/8
S224-8	1/2

Ref. SAE 130339

Street Tee



Sloan No.	Male Pipe Thread	Female Pipe Thread
S225-2	1/8	1/8
S225-4	1/4	1/4
S225-6	3/8	3/8
S225-8	1/2	1/2

Ref. SAE 130424

Male Branch Tee



Sloan No.	Male Pipe Thread	Female Pipe Thread
S226-2	1/8	1/8
S226-4	1/4	1/4
S226-6	3/8	3/8
S226-8	1/2	1/2
S226-12	3/4	3/4

Ref. SAE 130425

• Item is available packaged, order with suffix - "P".

Hex Nipple Straight and Reducing



Sloan No.	Pipe Thread	
	1	2
SPHN-2	1/8	1/8
SPHN-4-2	1/4	1/8
SPHN-4	1/4	1/4
SPHN-6-2	3/8	1/8
SPHN-6-4	3/8	1/4
SPHN-6	3/8	3/8
SPHN-8-4	1/2	1/4
SPHN-8-6	1/2	3/8
SPHN-8	1/2	1/2
SPHN-12	3/4	3/4
SPHN-12-8	3/4	1/2

Ref. SAE 130137

Hex Nipple Straight and Reducing - Steel



Sloan No.	Pipe Thread	
	1	2
HPHN-8-8	1/2	1/2
HPHN-12-8	3/4	1/2
HPHN-12-12	3/4	3/4

Hex Head Plug



Sloan No.	Pipe Thread
SPPH-2	1/8
SPPH-4	1/4
SPPH-6	3/8
SPPH-8	1/2
SPPH-12	3/4

Ref. SAE 130109 E

Countersunk Hex-Head Plug



Sloan No.	Pipe Thread	Hex
S219P-2	1/8	3/16
S219P-4	1/4	1/4
S219P-6	3/8	5/16
S219P-8	1/2	3/8
S219P-12	3/4	9/16

Reducer Bushing



Sloan No.	Male Pipe Thread	Female Pipe Thread
SPRB-4-2	1/4	1/8
SPRB-6-2	3/8	1/8
SPRB-6-4	3/8	1/4
SPRB-8-2	1/2	1/8
SPRB-8-4	1/2	1/4
SPRB-8-6	1/2	3/8
SPRB-12-2	3/4	1/8
SPRB-12-4	3/4	1/4
SPRB-12-6	3/4	3/8
SPRB-12-8	3/4	1/2
SPRB-16-12	1	3/4

Ref. SAE 130430

Tramec
Rubber Hose Assemblies
Coiled Air Assemblies
3-in-1 & 4-in-1 Wraps
Bulk Hose
Air Compressor Discharge Hose Assemblies
Quick Fix™
Air Hose Accessories
Hose Clamps
Gladhands & Accessories
Air Tanks
Drain Valves
Ground Plugs
Truck Valves
Selector Valves
Brass Fittings
Hose & Tube Chart
Dash Control Valves
Air Brake Valves
Air Accessory Valves
Air Cylinders
Switches & Toggles
LED Lights
Plugs, Sockets & Cables
RV Plugs & Sockets
Wire & Cable
Electrical Harnesses
Electrical Connectors
Fuel Caps
Oil Caps & Dipsticks
Grease Fittings
Water Pumps
Wiper Blades
Engine Heaters
Link Cat's Eye®
Flitz
MAXXGreen

• Item is available packaged, order with suffix - "P".

Hose Barb Spicer



Sloan No.	Hose Size
S73-3	3/16
S73-4	1/4
S73-5	5/16
S73-6	3/8
S73-8	1/2

Hose Barb to Male Pipe



Sloan No.	Hose Size	Pipe Thread
S125-2-2	1/8	1/8
S125-2-4	1/8	1/4
S125-3-2	3/16	1/8
S125-3-4	3/16	1/4
S125-4-2	1/4	1/8
S125-4-4	1/4	1/4
S125-4-6	1/4	3/8
S125-4-8	1/4	1/2
S125-5-2	5/16	1/8
S125-5-4	5/16	1/4
S125-5-6	5/16	3/8
S125-6-2	3/8	1/8
S125-6-4	3/8	1/4
S125-6-6	3/8	3/8
S125-6-8	3/8	1/2
S125-8-4	1/2	1/4
S125-8-6	1/2	3/8
S125-8-8	1/2	1/2
S125-8-12	1/2	3/4
S125-10-6	5/8	3/8
S125-10-8	5/8	1/2
S125-10-12	5/8	3/4
S125-12-8	3/4	1/2
S125-12-12	3/4	3/4
S125-16-12	1	3/4
S125-16-16	1	1

Hose Barb to Female Pipe



Sloan No.	Hose Size	Pipe Thread
S126-2-2	1/8	1/8
S126-3-2	3/16	1/8
S126-4-2	1/4	1/8
S126-4-4	1/4	1/4
S126-4-6	1/4	3/8
S126-5-2	5/16	1/8
S126-5-4	5/16	1/4
S126-6-2	3/8	1/8
S126-6-4	3/8	1/4
S126-6-6	3/8	3/8
S126-6-8	3/8	1/2
S126-8-4	1/2	1/4
S126-8-6	1/2	3/8
S126-8-8	1/2	1/2
S126-12-12	3/4	3/4

Ball Joint Adapter to Male Pipe Fitting for use with 128 series



Sloan No.	Straight Thread	Pipe Thread
S127-4-2	1/4 NPSM	1/8
S127-4-4	1/4 NPSM	1/4
S127-6-4	3/8 NPSM	1/4
S127-6-6	3/8 NPSM	3/8
S127-8-6	1/2 NPSM	3/8
S127-8-8	1/2 NPSM	1/2

Hose Barb to Swivel Female Ball End



Sloan No.	Hose Size	Straight Thread
S128-4-4	1/4	1/4 NPSM
S128-5-4	5/16	1/4 NPSM
S128-6-4	3/8	1/4 NPSM
S128-6-6	3/8	3/8 NPSM
S128-8-6	1/2	3/8 NPSM
S128-8-8	1/2	1/2 NPSM
S128-12-12	3/4	3/4 NPSM

90° Hose Barb Elbow to Male Pipe



Sloan No.	Hose Size	Pipe Thread
S129-4-2	1/4	1/8
S129-4-4	1/4	1/4
S129-5-2	5/16	1/8
S129-5-4	5/16	1/4
S129-5-6	5/16	3/8
S129-6-2	3/8	1/8
S129-6-4	3/8	1/4
S129-6-6	3/8	3/8
S129-6-8	3/8	1/2
S129-8-4	1/2	1/4
S129-8-6	1/2	3/8
S129-8-8	1/2	1/2
S129-10-6	5/8	3/8
S129-10-8	5/8	1/2

45° Hose Barb Elbow to Male Pipe



Sloan No.	Hose Size	Pipe Thread
S139-4-2	1/4	1/8
S139-5-2	5/16	1/8
S139-5-4	5/16	1/4
S139-6-2	3/8	1/8
S139-6-4	3/8	1/4
S139-6-6	3/8	3/8
S139-8-4	1/2	1/4
S139-8-6	1/2	3/8
S139-10-6	5/8	3/8

Hose Barb to Swivel Female Flare



Sloan No.	Hose Size	Straight Thread
S146-4-4	1/4	7/16-20
S146-4-6	1/4	5/8-18
S146-6-6	3/8	5/8-18
S146-6-8	3/8	3/4-16
S146-8-8	1/2	3/4-16

Hose Barb Tee



Sloan No.	Hose Size
SHBT2-6	3/8

Hose Barb Tee x Male Pipe on Branch



Sloan No.	Hose Size	Pipe Thread
SHBT1-6-6-4	3/8	1/4

- Tramec
- Rubber Hose Assemblies
- Coiled Air Assemblies
- 3-in-1 & 4-in-1 Wraps
- Bulk Hose
- Air Compressor Discharge Hose Assemblies
- Quick Fix™
- Air Hose Accessories
- Hose Clamps
- Gladhands & Accessories
- Air Tanks
- Drain Valves
- Ground Plugs
- Truck Valves
- Selector Valves
- Brass Fittings**
- Hose & Tube Chart
- Dash Control Valves
- Air Brake Valves
- Air Accessory Valves
- Air Cylinders
- Switches & Toggles
- LED Lights
- Plugs, Sockets & Cables
- RV Plugs & Sockets
- Wire & Cable
- Electrical Harnesses
- Electrical Connectors
- Fuel Caps
- Oil Caps & Dipsticks
- Grease Fittings
- Water Pumps
- Wiper Blades
- Engine Heaters
- Link Cat's Eye®
- Flitz
- MAXXGreen

Male Hose Barb



Sloan No.	Hose Size	Pipe Thread
S625-4-2	1/4	1/8
S625-4-4	1/4	1/4
S625-4-6	1/4	3/8
S625-5-2	5/16	1/8
S625-5-4	5/16	1/4
S625-6-2	3/8	1/8
S625-6-4	3/8	1/4
S625-6-6	3/8	3/8
S625-6-8	3/8	1/2
S625-6-12	3/8	3/4
S625-8-4	1/2	1/4
S625-8-6	1/2	3/8
S625-8-8	1/2	1/2
S625-8-12	1/2	3/4
S625-10-6	5/8	3/8
S625-10-8	5/8	1/2
S625-10-12	5/8	3/4
S625-12-8	3/4	1/2
S625-12-12	3/4	3/4

Female Swivel Hose Barb 45° SAE Flare



Sloan No.	Hose Size	Tube Size	Thread Size
S684-5-6	5/16	3/8	5/8-18
S684-6-6	3/8	3/8	5/8-18
S684-12-12	3/4	3/4	*1-1/16-14

* Notch in nut for SAE identification

Female Swivel Hose Barb 37° JIC Flare



Sloan No.	Hose Size	Tube Size	Thread Size
S688-6-6	3/8	3/8	9/16-18
S688-12-12	3/4	3/4	1-1/16-12

Male Hose Barb 45° SAE Flare



Sloan No.	Hose Size	Tube Size	Thread Size
S682-4-4	1/4	1/4	7/16-20
S682-4-5	1/4	5/16	1/2-20
S682-6-5	3/8	5/16	1/2-20
S682-6-6	3/8	3/8	5/8-18
S682-6-8	3/8	1/2	3/4-16
S682-8-8	1/2	1/2	3/4-16
S682-10-8	5/8	1/2	3/4-16
S682-10-10	5/8	5/8	7/8-14
S682-12-10	3/4	5/8	7/8-14

SAE Inverted Flare Male Swivel Hose Barb



Sloan No.	Hose Size	Tube Size	Thread Size
S690-4-3	1/4	3/16	3/8-24
S690-4-4	1/4	1/4	7/16-24
S690-5-4	5/16	1/4	7/16-24
S690-5-5	5/16	5/16	1/2-20
S690-5-6	5/16	3/8	5/8-18
S690-6-5	3/8	5/16	1/2-20
S690-6-6	3/8	3/8	5/8-18
S690-8-8	1/2	1/2	3/4-18
S690-10-10	5/8	5/8	7/8-18

SAE Inverted Flare Rigid Female Hose Barb



Sloan No.	Hose Size	Tube Size	Thread Size
S692-4-3	1/4	3/16	3/8-24
S692-4-4	1/4	1/4	7/16-24
S692-4-5	1/4	5/16	1/2-20
S692-6-5	3/8	5/16	1/2-20
S692-6-6	3/8	3/8	5/8-18
S692-8-8	1/2	1/2	3/4-18

Rigid Tube Shank Hose Barb



Sloan No.	Hose Size	Tube Size
S694-4-3	1/4	3/16
S694-4-4	1/4	1/4
S694-4-5	1/4	5/16
S694-6-6	3/8	3/8
S694-8-8	1/2	1/2
S694-10-10	5/8	5/8

Hose Splicer



Sloan No.	Hose Size
S696-4	1/4
S696-5	5/16
S696-6	3/8
S696-8	1/2

- Tramec
- Rubber Hose Assemblies
- Coiled Air Assemblies
- 3-in-1 & 4-in-1 Wraps
- Bulk Hose
- Air Compressor Discharge Hose Assemblies
- Quick Fix™
- Air Hose Accessories
- Hose Clamps
- Gladhands & Accessories
- Air Tanks
- Drain Valves
- Ground Plugs
- Truck Valves
- Selector Valves
- Brass Fittings**
- Hose & Tube Chart
- Dash Control Valves
- Air Brake Valves
- Air Accessory Valves
- Air Cylinders
- Switches & Toggles
- LED Lights
- Plugs, Sockets & Cables
- RV Plugs & Sockets
- Wire & Cable
- Electrical Harnesses
- Electrical Connectors
- Fuel Caps
- Oil Caps & Dipsticks
- Grease Fittings
- Water Pumps
- Wiper Blades
- Engine Heaters
- Link Cat's Eye®
- Flitz
- MAXXGreen

Tube Nut - Steel



Sloan No.	Tube Size
S41IFS-2	1/8
S41IFS-3	3/16
S41IFS-4	1/4
S41IFS-5	5/16
S41IFS-6	3/8
S41IFS-8	1/2
S41IFS-10	5/8
S41IFS-12	3/4

Tube Nut - Brass



Sloan No.	Tube Size
S41IF-3	3/16
S41IF-4	1/4
S41IF-5	5/16
S41IF-6	3/8
S41IF-8	1/2

Union Flare



Sloan No.	Tube Size
S42IF-2	1/8
S42IF-3	3/16
S42IF-4	1/4
S42IF-5	5/16
S42IF-6	3/8
S42IF-8	1/2

Union Tee



Sloan No.	Tube Size
S244IF-3	3/16
S244IF-4	1/4
S244IF-5	5/16
S244IF-6	3/8
S244IF-8	1/2

Female Connector



Sloan No.	Tube Size	Pipe Thread
S46IF-3-2	3/16	1/8
S46IF-4-2	1/4	1/8
S46IF-5-2	5/16	1/8
S46IF-6-4	3/8	1/4
S46IF-8-6	1/2	3/8

Male Connector



Sloan No.	Tube Size	Pipe Thread
S48IF-2-2	1/8	1/8
S48IF-3-2	3/16	1/8
S48IF-4-2	1/4	1/8
S48IF-4-4	1/4	1/4
S48IF-5-2	5/16	1/8
S48IF-5-4	5/16	1/4
S48IF-6-2	3/8	1/8
S48IF-6-4	3/8	1/4
S48IF-6-6	3/8	3/8
S48IF-8-4	1/2	1/4
S48IF-8-6	1/2	3/8
S48IF-8-8	1/2	1/2
S48IF-10-8	5/8	1/2

Male Branch Tee



Sloan No.	Tube Size	Pipe Thread
S245IF-3-2	3/16	1/8
S245IF-4-2	1/4	1/8
S245IF-5-2	5/16	1/8
S245IF-6-4	3/8	1/4

Male Elbow



Sloan No.	Tube Size	Pipe Thread
S249IF-2-2	1/8	1/8
S249IF-3-2	3/16	1/8
S249IF-4-2	1/4	1/8
S249IF-4-4	1/4	1/4
S249IF-5-2	5/16	1/8
S249IF-5-4	5/16	1/4
S249IF-6-2	3/8	1/8
S249IF-6-4	3/8	1/4
S249IF-6-6	3/8	3/8
S249IF-8-4	1/2	1/4
S249IF-8-6	1/2	3/8
S249IF-8-8	1/2	1/2
S249IF-10-6	5/8	3/8
S249IF-10-8	5/8	1/2

45° Elbow



Sloan No.	Tube Size	Pipe Thread
S259IF-3-2	3/16	1/8
S259IF-4-2	1/4	1/8
S259IF-5-2	5/16	1/8
S259IF-5-4	5/16	1/4
S259IF-6-4	3/8	1/4

• Item is available packaged, order with suffix - "P".

45 Degree Flare

Flare Plug



Sloan No.	Tube Size
S39-4	1/4
S39-5	5/16
S39-6	3/8
S39-8	1/2
S39-10	5/8

Flare Cap



Sloan No.	Tube Size
S40-3	3/16
S40-4	1/4
S40-5	5/16
S40-6	3/8
S40-8	1/2
S40-10	5/8

Flare Nut - Short



Sloan No.	Tube Size
S41S-2	1/8
S41S-3	3/16
S41S-4	1/4
S41S-5	5/16
S41S-6	3/8
S41S-6-4	3/8 to 1/4
S41S-7	7/16
S41S-8	1/2
S41S-8-6	1/2 to 3/8
S41S-10	5/8
S41S-12	3/4
S41S-14	7/8

Flare Nut - Long



Sloan No.	Tube Size
S41L-4	1/4
S41L-5	5/16
S41L-6*	3/8
S41L-8	1/2
S41L-10	5/8

Ref. SAE 01011 (*Non SAE)

Flare Union Tube Both Ends



Sloan No.	Tube Size	
	1	2
S42-2	1/8	1/8
S42-3	3/16	3/16
S42-4	1/4	1/4
S42-5	5/16	5/16
S42-6-4	3/8	1/4
S42-6-5	3/8	5/16
S42-6	3/8	3/8
S42-8-4	1/2	1/4
S42-8-6	1/2	3/8
S42-8	1/2	1/2
S42-10-6	5/8	3/8
S42-10-8	5/8	1/2
S42-10	5/8	5/8
S42-12-8	3/4	1/2
S42-12	3/4	3/4
S42-14	7/8	7/8

Ref. SAE 010101

Flare Tee Tube All 3 Ends



Sloan No.	Tube Size
S44-3*	3/16
S44-4*	1/4
S44-5*	5/16
S44-6	3/8
S44-8	1/2
S44-10	5/8

Ref. SAE 010401 (*Non SAE)

Flare Reducing Tee Tube All 3 Ends



Sloan No.	Tube Size		
	1	2	3
S44-6-6-8	3/8	3/8	1/2
S44-8-6-6	1/2	3/8	3/8
S44-8-6-8	1/2	3/8	1/2
S44-8-8-6	1/2	1/2	3/8
S44-10-6-6*	5/8	3/8	3/8
S44-10-10-8*	5/8	5/8	1/2

Ref. SAE 010401 (*Non SAE)

Flare Tee w/ Male Pipe Thread on Branch



Sloan No.	Tube Size	Pipe Thread
S45-6-2	3/8	1/8

- Tramec
- Rubber Hose Assemblies
- Coiled Air Assemblies
- 3-in-1 & 4-in-1 Wraps
- Bulk Hose
- Air Compressor Discharge Hose Assemblies
- Quick Fix™
- Air Hose Accessories
- Hose Clamps
- Gladhands & Accessories
- Air Tanks
- Drain Valves
- Ground Plugs
- Truck Valves
- Selector Valves
- Brass Fittings
- Hose & Tube Chart
- Dash Control Valves
- Air Brake Valves
- Air Accessory Valves
- Air Cylinders
- Switches & Toggles
- LED Lights
- Plugs, Sockets & Cables
- RV Plugs & Sockets
- Wire & Cable
- Electrical Harnesses
- Electrical Connectors
- Fuel Caps
- Oil Caps & Dipsticks
- Grease Fittings
- Water Pumps
- Wiper Blades
- Engine Heaters
- Link Cat's Eye®
- Flitz
- MAXXGreen

Flare x F.I.P Union



Sloan No.	Tube Size	Pipe Thread
S46-3-2	3/16	1/8
S46-4-2	1/4	1/8
S46-4-4	1/4	1/4
S46-4-6	1/4	3/8
S46-4-8	1/4	1/2
S46-5-2	5/16	1/8
S46-5-4	5/16	1/4
S46-6-2	3/8	1/8
S46-6-4	3/8	1/4
S46-6-6	3/8	3/8
S46-6-8	3/8	1/2
S46-6-12	3/8	3/4
S46-8-4	1/2	1/4
S46-8-6	1/2	3/8
S46-8-8	1/2	1/2
S46-8-12	1/2	3/4
S46-10-6	5/8	3/8
S46-10-8	5/8	1/2
S46-10-12	5/8	3/4
S46-12-12	3/4	3/4
S46-14-12	7/8	3/4

Flare x M.I.P Union



Sloan No.	Tube Size	Pipe Thread
S48-2-2	1/8	1/8
S48-3-2	3/16	1/8
S48-3-4	3/16	1/4
S48-4-2	1/4	1/8
S48-4-4	1/4	1/4
S48-4-6	1/4	3/8
S48-4-8	1/4	1/2
S48-5-2	5/16	1/8
S48-5-4	5/16	1/4
S48-5-6	5/16	3/8
S48-6-2	3/8	1/8
S48-6-4	3/8	1/4
S48-6-6	3/8	3/8
S48-6-8	3/8	1/2
S48-6-12	3/8	3/4
S48-8-4	1/2	1/4
S48-8-6	1/2	3/8
S48-8-8	1/2	1/2
S48-8-12	1/2	3/4
S48-10-4	5/8	1/4
S48-10-6	5/8	3/8
S48-10-8	5/8	1/2
S48-10-12	5/8	3/4
S48-12-8	3/4	1/2
S48-12-12	3/4	3/4
S48-14-12	7/8	3/4

Flare Female Sweat Union



Sloan No.	Tube Size
S46FS-6-6	3/8
S46FS-8-8	1/2
S46FS-10-10	5/8

Flare x M.I.P Elbow



Sloan No.	Tube Size	Pipe Thread
S49-3-2*	3/16	1/8
S49-4-2*	1/4	1/8
S49-4-4*	1/4	1/4
S49-4-6*	1/4	3/8
S49-5-2	5/16	1/8
S49-5-4	5/16	1/4
S49-6-2*	3/8	1/8
S49-6-4	3/8	1/4
S49-6-6	3/8	3/8
S49-6-8	3/8	1/2
S49-8-4	1/2	1/4
S49-8-6	1/2	3/8
S49-8-8	1/2	1/2
S49-10-8*	5/8	1/2

Flare x F.I.P Elbow



Sloan No.	Tube Size	Pipe Thread
S50-6-6	3/8	3/8
S50-6-8	3/8	1/2
S50-8-8	1/2	1/2
S50-10-8	5/8	1/2
S50-10-12	5/8	3/4

Ref. SAE 010202 (*Non SAE)

45 Degree Flare

Flare Elbow Tube Both Ends



Sloan No.	Tube Size
S55-3	3/16
S55-4	1/4
S55-6	3/8
S55-8	1/2
S55-10	5/8

Forged Swivel Nut Valve Connector



Sloan No.	Tube Size
S114FSV-4	1/4
S114FSV-5	5/16
S114FSV-6	3/8
S114FSV-8	1/2
S114FSV-10	5/8

Forged Flare Tee w/Female Pipe Thread on Branch



Sloan No.	Tube Size	Pipe Thread
S136-6-6	3/8	3/8
S136-6-8	3/8	1/2
S136-8-8	1/2	1/2

Forged Refrigeration Nut - Long



Sloan No.	Tube Size
S141L-4	1/4
S141L-5	5/16
S141L-6	3/8
S141L-8	1/2
S141L-10	5/8
S141L-12	3/4

Forged Refrigeration Nut - Short

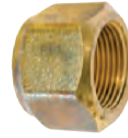

Sloan No.	Tube Size
S141S-3	3/16
S141S-4	1/4
S141S-5	5/16
S141S-6-4	3/8 to 1/4
S141S-6-5	3/8 to 5/16
S141S-6	3/8
S141S-8-6	1/2 to 3/8
S141S-8	1/2
S141S10-8	5/8 to 1/2
S141S-10	5/8
S141S-12	3/4
S141S-14	7/8

Forged Flare Tee Tube All 3 Ends



Sloan No.	Tube Size		
	1	2	3
S144-2	1/8	1/8	1/8
S144-3	3/16	3/16	3/16
S144-4	1/4	1/4	1/4
S144-4-4-6	1/4	1/4	3/8
S144-5	5/16	5/16	5/16
S144-6-6-4	3/8	3/8	1/4
S144-6	3/8	3/8	3/8
S144-6-6-8	3/8	3/8	1/2
S144-6-10-10	3/8	5/8	5/8
S144-8-6-6	1/2	3/8	3/8
S144-8-6-8	1/2	3/8	1/2
S144-8-8-4	1/2	1/2	1/4
S144-8-8-6	1/2	1/2	3/8
S144-8	1/2	1/2	1/2
S144-8-8-10	1/2	1/2	5/8
S144-10-6-6	5/8	3/8	3/8
S144-10-8-6	5/8	1/2	3/8
S144-10-8-10	5/8	1/2	5/8
S144-10-10-6	5/8	5/8	3/8
S144-10-10-8	5/8	5/8	1/2
S144-10	5/8	5/8	5/8
S144-12	3/4	3/4	3/4
S144-14	7/8	7/8	7/8

Tramec
Rubber Hose Assemblies
Coiled Air Assemblies
3-in-1 & 4-in-1 Wraps
Bulk Hose
Air Compressor Discharge Hose Assemblies
Quick Fix™
Air Hose Accessories
Hose Clamps
Gladhands & Accessories
Air Tanks
Drain Valves
Ground Plugs
Truck Valves
Selector Valves
Brass Fittings
Hose & Tube Chart
Dash Control Valves
Air Brake Valves
Air Accessory Valves
Air Cylinders
Switches & Toggles
LED Lights
Plugs, Sockets & Cables
RV Plugs & Sockets
Wire & Cable
Electrical Harnesses
Electrical Connectors
Fuel Caps
Oil Caps & Dipsticks
Grease Fittings
Water Pumps
Wiper Blades
Engine Heaters
Link Cat's Eye®
Flitz
MAXXGreen

Forged Flare Tee w/ Male Pipe Thread on Branch



Sloan No.	Tube Size	Pipe Thread
S145-3-2	3/16	1/8
S145-4-2	1/4	1/8
S145-4-4	1/4	1/4
S145-5-2	5/16	1/8
S145-5-4	5/16	1/4
S145-6-4	3/8	1/4
S145-6-6	3/8	3/8
S145-6-8	3/8	1/2
S145-8-6	1/2	3/8
S145-8-8	1/2	1/2
S145-10-8	5/8	1/2
S145-12-8	3/4	1/2
S145-12-12	3/4	3/4

Forged Flare x M.I.P. Elbow



Sloan No.	Tube Size	Pipe Thread
S149-2-2	1/8	1/8
S149-3-2	3/16	1/8
S149-4-2	1/4	1/8
S149-4-4	1/4	1/4
S149-4-6	1/4	3/8
S149-4-8	1/4	1/2
S149-5-2	5/16	1/8
S149-5-4	5/16	1/4
S149-5-6	5/16	3/8
S149-5-8	5/16	1/2
S149-6-2	3/8	1/8
S149-6-4	3/8	1/4
S149-6-6	3/8	3/8
S149-6-8	3/8	1/2
S149-8-4	1/2	1/4
S149-8-6	1/2	3/8
S149-8-8	1/2	1/2
S149-8-12	1/2	3/4
S149-10-4	5/8	1/4
S149-10-6	5/8	3/8
S149-10-8	5/8	1/2
S149-10-12	5/8	3/4
S149-12-8	3/4	1/2
S149-12-12	3/4	3/4



Forged Flare x F.I.P. Elbow



Sloan No.	Tube Size	Pipe Thread
S150-3-2	3/16	1/8
S150-4-2	1/4	1/8
S150-4-4	1/4	1/4
S150-4-6	1/4	3/8
S150-5-2	5/16	1/8
S150-5-4	5/16	1/4
S150-6-2	3/8	1/8
S150-6-4	3/8	1/4
S150-6-6	3/8	3/8
S150-6-8	3/8	1/2
S150-6-12	3/8	3/4
S150-8-4	1/2	1/4
S150-8-6	1/2	3/8
S150-8-8	1/2	1/2
S150-8-12	1/2	3/4
S150-10-6	5/8	3/8
S150-10-8	5/8	1/2
S150-10-12	5/8	3/4

Forged Flare Tee w/ Male Pipe Thread on Run



Sloan No.	Tube Size	Pipe Thread
S151-3-2	3/16	1/8
S151-4-2	1/4	1/8
S151-4-4	1/4	1/4
S151-5-4	5/16	1/4
S151-6-2	3/8	1/8
S151-6-4	3/8	1/4
S151-6-6	3/8	3/8
S151-8-6	1/2	3/8
S151-8-8	1/2	1/2
S151-10-8	5/8	1/2

Forged Flare Cross w/Female Pipe Thread



Sloan No.	Tube Size
S152-4	1/4
S152-6	3/8
S152-8	1/2

45 Degree Flare

Forged Flare Elbow Tube Both Ends

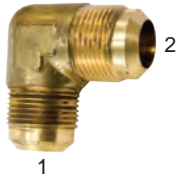

Sloan No.	Tube Size	
	1	2
S155-3	3/16	3/16
S155-4	1/4	1/4
S155-5	5/16	5/16
S155-6	3/8	3/8
S155-8-6	1/2	3/8
S155-8	1/2	1/2
S155-10-6	5/8	3/8
S155-10-8	5/8	1/2
S155-10	5/8	5/8
S155-14	7/8	7/8

Forged Flare Cross w/Female Pipe Thread



Sloan No.	Tube Size	Pipe Thread
SFFX1-6-8	3/8	1/2
SFFX1-8-8	1/2	1/2

Forged Flare x M.I.P. 45° Elbow



Sloan No.	Tube Size	Pipe Thread
S159-4-2	1/4	1/8
S159-4-4	1/4	1/4
S159-6-4	3/8	1/4
S159-6-6	3/8	3/8
S159-8-6	1/2	3/8
S159-10-8	5/8	1/2

Flare Bonnet



Sloan No.	Tube Size
SFB-3	3/16
SFB-4	1/4
SFB-5	5/16
SFB-6	3/8
SFB-8	1/2
SFB-10	5/8
SFB-12	3/4

Ref. SAE 010114

Forged Flare Tee w/Female Pipe Thread on Run



Sloan No.	Tube Size	Pipe Thread
ST5-6-8	3/8	1/2

Flare Gasket



Sloan No.	Tube Size
SFG-3	3/16
SFG-4	1/4
SFG-5	5/16
SFG-6	3/8
SFG-8	1/2
SFG-10	5/8
SFG-12	3/4

Ref. SAE 010113

Tramec
Rubber Hose Assemblies
Coiled Air Assemblies
3-in-1 & 4-in-1 Wraps
Bulk Hose
Air Compressor Discharge Hose Assemblies
Quick Fix™
Air Hose Accessories
Hose Clamps
Gladhands & Accessories
Air Tanks
Drain Valves
Ground Plugs
Truck Valves
Selector Valves
Brass Fittings
Hose & Tube Chart
Dash Control Valves
Air Brake Valves
Air Accessory Valves
Air Cylinders
Switches & Toggles
LED Lights
Plugs, Sockets & Cables
RV Plugs & Sockets
Wire & Cable
Electrical Harnesses
Electrical Connectors
Fuel Caps
Oil Caps & Dipsticks
Grease Fittings
Water Pumps
Wiper Blades
Engine Heaters
Link Cat's Eye®
Flitz
MAXXGreen

Sleeve



Sloan No.	Tube Size
S260AB-4	1/4
S260AB-6	3/8
S260AB-8	1/2
S260AB-10	5/8
S260AB-12	3/4

Nut



Sloan No.	Tube Size
S261AB-4	1/4
S261AB-6	3/8
S261AB-8	1/2
S261AB-10	5/8
S261AB-12	3/4

Ref. SAE 120111

Union



Sloan No.	Tube Size
S262AB-4	1/4
S262AB-6	3/8
S262AB-8	1/2
S262AB-10	5/8
S262AB-12	3/4

Ref. SAE 120101 BA

Union Tee



Sloan No.	Tube Size
S264AB-6	3/8
S264AB-8	1/2

Ref. SAE 120401 BA

Union Elbow



Sloan No.	Tube Size
S265AB-6	3/8
S265AB-8	1/2

Ref. SAE 120201 BA

Female Connector



Sloan No.	Tube Size	Pipe Thread
S266AB-6-4	3/8	1/4
S266AB-6-6	3/8	3/8

Male Connector



Sloan No.	Tube Size	Pipe Thread
S268AB-4-2	1/4	1/8
S268AB-4-4	1/4	1/4
S268AB-4-6	1/4	3/8
S268AB-6-2	3/8	1/8
S268AB-6-4	3/8	1/4
S268AB-6-6	3/8	3/8
S268AB-6-8	3/8	1/2
S268AB-8-4	1/2	1/4
S268AB-8-6	1/2	3/8
S268AB-8-8	1/2	1/2
S268AB-10-6	5/8	3/8
S268AB-10-8	5/8	1/2
S268AB-12-8	3/4	1/2
S268AB-12-12	3/4	3/4

Ref. SAE 120102 BA

Male Elbow



Sloan No.	Tube Size	Pipe Thread
S269AB-4-2	1/4	1/8
S269AB-4-4	1/4	1/4
S269AB-4-6	1/4	3/8
S269AB-6-2	3/8	1/8
S269AB-6-4	3/8	1/4
S269AB-6-6	3/8	3/8
S269AB-6-8	3/8	1/2
S269AB-8-4	1/2	1/4
S269AB-8-6	1/2	3/8
S269AB-8-8	1/2	1/2
S269AB-10-6	5/8	3/8
S269AB-10-8	5/8	1/2

Ref. SAE 120202 BA

Female Elbow



Sloan No.	Tube Size	Pipe Thread
S270AB-6-4	3/8	1/4
S270AB-6-6	3/8	3/8
S270AB-8-6	1/2	3/8

Ref. SAE 120203 BA

Male Run Tee



Sloan No.	Tube Size	Pipe Thread
S271AB-6-4	3/8	1/4
S271AB-6-6	3/8	3/8
S271AB-8-6	1/2	3/8

45° Elbow



Sloan No.	Tube Size	Pipe Thread
S279AB-6-4	3/8	1/4
S279AB-6-6	3/8	3/8
S279AB-8-6	1/2	3/8
S279AB-10-8	5/8	1/2

Ref. SAE 120302 BA

Male Branch Tee



Sloan No.	Tube Size	Pipe Thread
S272AB-6-2	3/8	1/8
S272AB-6-4	3/8	1/4
S272AB-6-6	3/8	3/8
S272AB-8-6	1/2	3/8

Ref. SAE 120425 BA

- Tramec
- Rubber Hose Assemblies
- Coiled Air Assemblies
- 3-in-1 & 4-in-1 Wraps
- Bulk Hose
- Air Compressor Discharge Hose Assemblies
- Quick Fix™
- Air Hose Accessories
- Hose Clamps
- Gladhands & Accessories
- Air Tanks
- Drain Valves
- Ground Plugs
- Truck Valves
- Selector Valves
- Brass Fittings**
- Hose & Tube Chart
- Dash Control Valves
- Air Brake Valves
- Air Accessory Valves
- Air Cylinders
- Switches & Toggles
- LED Lights
- Plugs, Sockets & Cables
- RV Plugs & Sockets
- Wire & Cable
- Electrical Harnesses
- Electrical Connectors
- Fuel Caps
- Oil Caps & Dipsticks
- Grease Fittings
- Water Pumps
- Wiper Blades
- Engine Heaters
- Link Cat's Eye®
- Flitz
- MAXXGreen

Terminal Bolts (Frame Couplers)

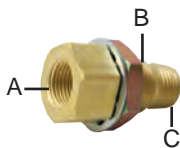
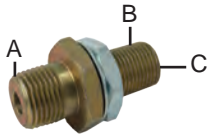
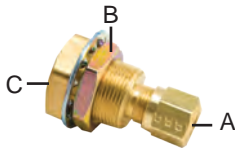
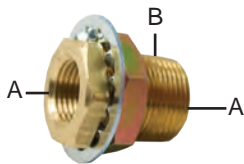
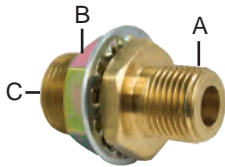
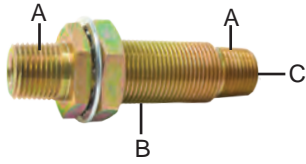

Sloan No.	A	B	C	Length
S600	1/2-14 NPTF	1-14 UNS	1/4-18 NPTF	2-7/8
S600L	1/2-14 NPTF	1-14 UNS	1/4-18 NPTF	2-7/8
(same as S600 except with larger mounting nut)				
S664*	1/2-14 NPTF	1-14 UNS	1/4-18 NPTF	3-15/16
S615	1/2-14 NPTF	1-14 UNS	1/4-18 NPTF	2-1/8
S620	1/2-14 NPTF	1-14 UNS	3/8-18 NPTF	1-11/16
S620V	1/2-14 NPTF	1-14 UNS	3/8-18 NPTF	1-11/16
(same as S620 except with Vibra Seal on A)				
S646	1/2-14 NPTF	1-14 UNS	3/8-18 NPTF	1-29/32
S607	3/8-18 NPTF	1-14 UNS	---	1-5/16
S611	1/4-18 NPTF	3/4-16 UNS	---	15/16
S661	1/4-18 NPTF	3/4-16 UNS	---	1-1/2
S661L	1/4-18 NPTF	3/4-16 UNS	---	1-1/2
(same as S661 except with larger mounting nut)				
S807	1/2-14 NPTF	1-1/8-14 UNS	---	1-1/2
S608	1/2 O.D. Tube	7/8-20 UNF	3/8-18 NPTF	1-5/16
S609	3/8 O.D. Tube	7/8-20 UNF	3/8-18 NPTF	1-3/8
S612*	1/2-14 NPTF	3/4-16 UNS	1/4-18 NPTF	1-11/16
S689*	1/2-14 NPTF	3/4-16 UNS	1/4-18 NPTF	2-5/32
S613	3/8-18 NPTF	1-14 UNS	1/2-14 NPTF	1-7/8
S629	1/2-14 NPTF	1-14 UNS	1/2-14 NPTF	2-3/8
S646-S768AB-6-6	1/2-14 NPTF	1-14 UNS	---	3-3/8
(With NTA Fittings)				

*Note: steel fittings

Hose & Tube Chart

Actual Outside Diameter of Pipe Threads

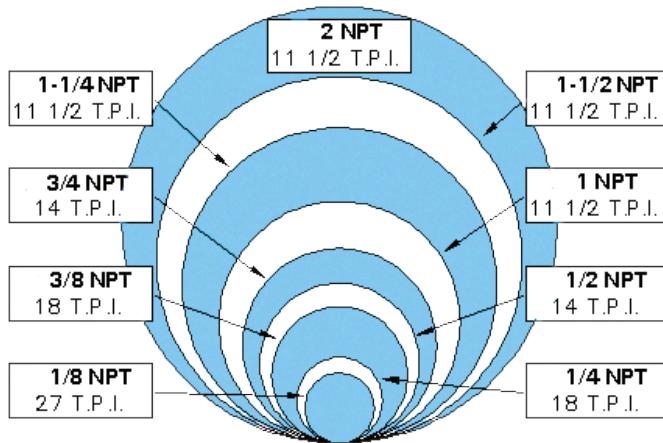

Pipe Size Code

Code	Pipe Size
-1	1/16
-2	1/8
-4	1/4
-5	5/16
-6	3/8
-8	1/2
-10	5/8
-12	3/4
-14	7/8
-16	1
-20	1-1/4
-24	1-1/2
-32	2

Actual Outside Diameter of Tubing

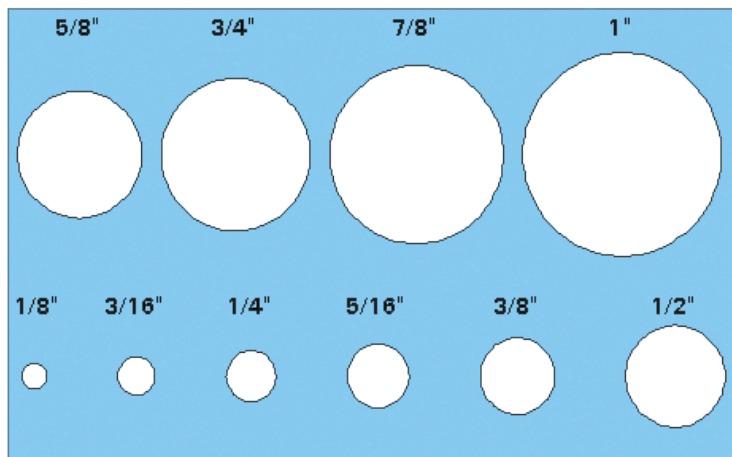

Tube Size Code

Code	Tube Size
-2	1/8
-3	3/16
-4	1/4
-5	5/16
-6	3/8
-7	7/16
-8	1/2
-10	5/8
-12	3/4
-14	7/8
-16	1
-20	1-1/4
-24	1-1/2
-32	2

- Tramec
- Rubber Hose Assemblies
- Coiled Air Assemblies
- 3-in-1 & 4-in-1 Wraps
- Bulk Hose
- Air Compressor Discharge Hose Assemblies
- Quick Fix™
- Air Hose Accessories
- Hose Clamps
- Gladhands & Accessories
- Air Tanks
- Drain Valves
- Ground Plugs
- Truck Valves
- Selector Valves
- Brass Fittings
- Hose & Tube Chart**
- Dash Control Valves
- Air Brake Valves
- Air Accessory Valves
- Air Cylinders
- Switches & Toggles
- LED Lights
- Plugs, Sockets & Cables
- RV Plugs & Sockets
- Wire & Cable
- Electrical Harnesses
- Electrical Connectors
- Fuel Caps
- Oil Caps & Dipsticks
- Grease Fittings
- Water Pumps
- Wiper Blades
- Engine Heaters
- Link Cat's Eye®
- Flitz
- MAXXGreen

Cardboard Display Boxes

- Great for organizing small parts.
- Fits on a standard 10" & 12".
- Made out of heavy duty cardboard for extended life.

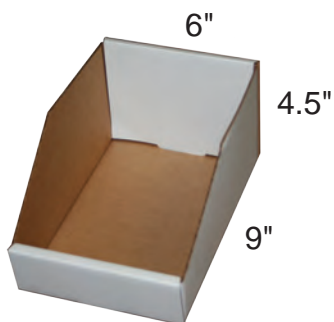

424177

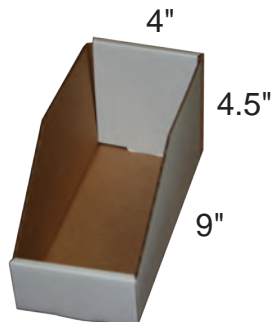

424176

Brass Spin Display Rack Assortment

- Packaged in clear bags for easy part identification.
- Bag label includes Sloan part number, part description, graphic, quantity and competitor cross references.
- 4 blue panels with plan-o-gram.
- Attractive Sloan header sign.
- 93 6" hook pegs.
- Available fully stocked with brass fittings or as display rack only.
- Most effective and efficient way to merchandise brass fittings at point of purchase.

Spin Rack Empty	Spin Rack Assortment
S100	S101

S101 Brass Spin Display Rack Assortment

Qty.	Sloan No.	Qty.	Sloan No.	Qty.	Sloan No.	Qty.	Sloan No.
1	S100	6	S225-6P	12	S762AB-8P	12	S769AB-6-8P
12	S120-4-2P	36	S360AB-6P	60	S763AB-10P	12	S769AB-8-4P
6	S120-6-4P	12	S368AB-6-4P	60	S763AB-4P	12	S769AB-8-6P
6	S120-8-6P	12	S368AB-6-6P	60	S763AB-6P	12	S769AB-8-8P
6	S202-2P	12	S368AB-6-8P	60	S763AB-8P	12	S772AB-4-2P
6	S202-4P	12	S378AB-6-4P	6	S764AB-4P	12	S772AB-6-4P
6	S202-6P	6	S378AB-6-6P	6	S764AB-6P	12	S779AB-4-2P
6	S202-8P	6	S378AB-6-8P	6	S768AB-10-6P	12	S779AB-6-2P
6	S203-2P	6	S48-10-8P	6	S768AB-10-8P	12	S779AB-6-6P
6	S203-4P	12	S48-4-2P	12	S768AB-4-2P	30	SPHN-4P
6	S203-6P	6	S48-8-6P	12	S768AB-4-4P	12	SPHN-6P
12	S207-2P	6	S49-10-8P	12	S768AB-4-6P	6	SPHN-8P
6	S207-4P	60	S760AB-10P	12	S768AB-6-2P	6	SPPH-12P
6	S207-6P	60	S760AB-12P	12	S768AB-6-4P	60	SPPH-2P
6	S207-8P	60	S760AB-4P	12	S768AB-6-6P	30	SPPH-4P
30	S211-2P	60	S760AB-6P	6	S768AB-6-8P	12	SPPH-6P
30	S211-4P	60	S760AB-8P	12	S768AB-8-4P	6	SPRB-12-8P
12	S211-6P	60	S761AB-4P	12	S768AB-8-6P	30	SPRB-4-2P
6	S211-8P	60	S761AB-6P	6	S768AB-8-8P	12	SPRB-6-2P
60	S215-2P	24	S761AB-8P	12	S769AB-10-8P	30	SPRB-6-4P
30	S215-4P	12	S762AB-10P	12	S769AB-4-2P	12	SPRB-8-4P
30	S215-6P	12	S762AB-12P	12	S769AB-4-4P	12	SPRB-8-6P
12	S215-8P	24	S762AB-4P	12	S769AB-6-2P		
6	S224-6P	24	S762AB-6P	12	S769AB-6-4P		

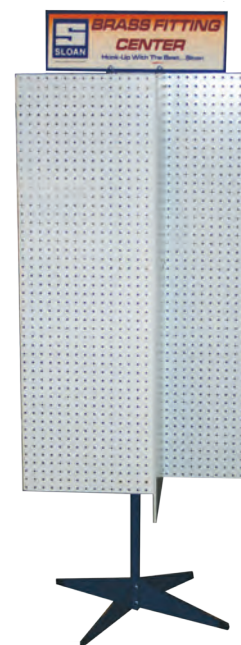

Sloan Storage Bin

- 40 bins per unit.
- Hemmed and ribbed dividers.
- Ideal for use with brass fittings.
- Base sold separately, part number 424306.
- Available with assorted brass fittings.



Base sold separately 424306.

Sloan No.	Overall Width	Overall Height	Depth
424305	33-3/4"	22-1/2"	12"
424306	35-1/2"	6"	12-1/4"

Brass Fitting Bin Assortments

- Contains a broad selection of the most popular brass fittings.
- Each assortment has its own set of labels that includes product illustrations, size and part number.
- You receive a 424305 storage bin with each assortment purchase.

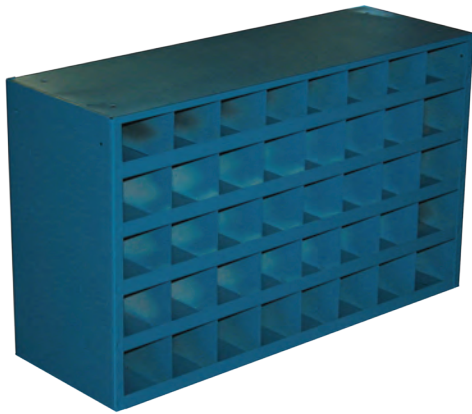

424302 Pipe Fitting Bin Assortment

Qty.	Sloan No.	Qty.	Sloan No.
1	424305	5	S211-8P
10	S120-4-2P	10	S215-4P
5	S120-6-4P	10	S215-6P
5	S120-8-6P	10	S215-8P
5	S202-2P	10	SPHN-4P
5	S202-4P	10	SPHN-6P
5	S202-6P	5	SPHN-8P
5	S202-8P	10	SPPH-4P
5	S203-4P	10	SPPH-6P
5	S203-6P	10	SPPH-8P
10	S207-2P	5	SPPH-12P
5	S207-4P	10	SPRB-4-2P
5	S207-6P	10	SPRB-6-4P
5	S207-8P	10	SPRB-8-4P
10	S211-4P	10	SPRB-8-6P
10	S211-6P		

424303 Nylon Fitting Bin Assortment

Qty.	Sloan No.	Qty.	Sloan No.
1	424305	6	S768AB-4-2P
20	S760AB-4P	6	S768AB-4-4P
20	S760AB-6P	4	S768AB-6-2P
20	S760AB-8P	6	S768AB-6-4P
10	S761AB-4P	6	S768AB-6-6P
10	S761AB-6P	4	S768AB-8-4P
8	S761AB-8P	6	S768AB-8-6P
10	S762AB-4P	6	S768AB-8-8P
8	S762AB-6P	6	S768AB-10-8P
6	S762AB-8P	6	S769AB-4-2P
4	S762AB-10P	4	S769AB-4-4P
10	S763AB-4P	6	S769AB-4-6P
10	S763AB-6P	6	S769AB-6-4P
10	S763AB-8P	6	S769AB-6-6P
10	S763AB-10P	4	S769AB-8-4P
6	S764AB-4P	6	S769AB-8-6P
6	S764AB-6P		

424304 Reusable Brass Fitting Bin Assortment

Qty.	Sloan No.	Qty.	Sloan No.
1	424305	5	S368AB-6-4-1
10	S360AB-6	5	S368AB-6-6-1
10	S360AB-8	5	S368AB-6-8-1
10	S361AB-6	5	S371ABS-6
10	S361AB-8	5	S371ABS-8
5	S362RB-6	5	S376AB-3/4-6
5	S362RB-8	5	S376AB-7/8-6
5	S363RB-6	5	S378AB-6-4
5	S368AB-6-4	5	S378AB-6-6
5	S368AB-6-6	5	S378AB-6-8
5	S368AB-6-8	5	S378AB-8-6
5	S368AB-8-6	5	S378AB-8-8
5	S368AB-8-8		

Tramec
Rubber Hose Assemblies
Coiled Air Assemblies
3-in-1 & 4-in-1 Wraps
Bulk Hose
Air Compressor Discharge Hose Assemblies
Quick Fix™
Air Hose Accessories
Hose Clamps
Gladhands & Accessories
Air Tanks
Drain Valves
Ground Plugs
Truck Valves
Selector Valves
Brass Fittings
Hose & Tube Chart
Dash Control Valves
Air Brake Valves
Air Accessory Valves
Air Cylinders
Switches & Toggles
LED Lights
Plugs, Sockets & Cables
RV Plugs & Sockets
Wire & Cable
Electrical Harnesses
Electrical Connectors
Fuel Caps
Oil Caps & Dipsticks
Grease Fittings
Water Pumps
Wiper Blades
Engine Heaters
Link Cat's Eye®
Flitz
MAXXGreen

Dash Control Valves

- Precision engineered and manufactured to provide optimum performance for each specified application.
- All brass construction for years of dependable, trouble-free operation.
- All units supplied without knob and roll pin except p/n 401134 & 401135.
- New construction, not remanufactured.
- Supplied with mounting nut.

PP-1 Style Control Valve

Sloan	
No.	Description
401134	Commonly used to control parking and emergency brakes. Automatic pressure release 20 PSI. Stem diameter .377".
401135	Same as 401134 except automatic pressure release is 40 PSI.

- 401134 & 401135 come with knob and roll pin.



1/8" PT
All Ports

PP-2 Style Control Valve

Sloan	
No.	Description
401178	Commonly used to control parking and emergency brakes. Automatic pressure release 40 PSI. Stem diameter .377".



1/8" PT
All Ports

PP-5 Style Control Valve

Sloan	
No.	Description
401180	Used in conjunction with vehicle torque converter, engine speed control system, and some parking brake systems. 40 PSI release pressure.



1/8" PT
All Ports

PP-7 Style Trailer Supply Valve

Sloan	
No.	Description
401136	Generally used on tractors and provides modulated control on trailer brakes. Automatic pressure release 40 PSI. Stem diameter .377".
401137	Same as 401136 except with 1/4" NPTF threaded exhaust port. Stem diameter .50"



1/8" PT Supply
1/4" PT Delivery
1/8" PT Control

PP-8 Push Pull Valve

- Pressure release at 20 psi

Sloan No.	Supply Port	Delivery Port	Exhaust Port
401209	(1) 1/8"	(2) 1/8"	(1) 1/8"



Tractor Trailer Park Valve w/ 2-Way Check Valve

Sloan No.	Description
401029	2-Way check valve allows either primary or secondary air supply to operate spring brakes on tractor and/or trailer combinations. Stem diameter .377".
401084	Same as 401029 except with barbed fitting exhaust port for 1/2" nylon tubing.



1/4"-18 NPTF
All Ports

System Park Valve

Sloan No.	Description
401035	Valve is used to control spring brakes on both tractor trailer. Automatically applies when pressure drops below 35 PSI Pull to exhaust. Push to supply. Stem diameter .377".



1/4"-18 NPTF
All Ports
(401035)

Tractor Trailer Air Supply Valve

Sloan No.	Description
401032	Valve is used to control the tractor protection valve and the charge trailer system. Pull to exhaust. Push to supply. Stem diameter .314".



1/4"-18 NPTF
All Ports

Toggle Type Valve

Sloan No.	Description
401040	Brass constructed valve is used to control the tractor protection valve, front wheel brake limiting control and for inter-axle differential lock-out control. Chrome plated lever. Replaces Bendix TW-1. Face plate not included.



1/8"-27 NPTF
All Ports

Tramec
Rubber Hose Assemblies
Coiled Air Assemblies
3-in-1 & 4-in-1 Wraps
Bulk Hose
Air Compressor Discharge Hose Assemblies
Quick Fix™
Air Hose Accessories
Hose Clamps
Gladhands & Accessories
Air Tanks
Drain Valves
Ground Plugs
Truck Valves
Selector Valves
Brass Fittings
Hose & Tube Chart
Dash Control Valves
Air Brake Valves
Air Accessory Valves
Air Cylinders
Switches & Toggles
LED Lights
Plugs, Sockets & Cables
RV Plugs & Sockets
Wire & Cable
Electrical Harnesses
Electrical Connectors
Fuel Caps
Oil Caps & Dipsticks
Grease Fittings
Water Pumps
Wiper Blades
Engine Heaters
Link Cat's Eye®
Flitz
MAXXGreen

MV-3 Dash Valve

- Genuine Bendix

Sloan	
No.	Description
401233	Combination PP1 & PP7



MV-2 Dash Valve

- One piece construction

Sloan	
No.	Description
401232	1/4" unthreaded mounting holes



Dash Control Valves

- Fits standard 22mm x 44mm openings
- 150 psi maximum pressure
- DOT approved push-to-connect fittings included

Sloan No.	Description
401244	Inter-Axle differential lock
401245	Fifth wheel slide
401246	Air suspension dump
401247	Power take off
401248	Air intake
401250	Universal
401252	EZ exit



401244



401245



401246



401247



401248



401250



401252

Dash Control Valves

Dash Control Valve Knobs

- Includes roll pin for mounting

Sloan No.	Legend	Color	Mtg. Hole Dia.	Application
401705	Two Speed Axel Face Plate	Silver	(2) .22"	401040
401708	Trailer Air Supply	Red	.316"	401032, 401137
401710	System Park	Yellow	.379"	401029, 401035, 401082, 401084, 401134, 401135, 401136
401712	Tractor Park	Blue	.316"	401032, 401137
401714	Parking Brake	Yellow	.379"	401029, 401035, 401082, 401084, 401134, 401135, 401136
401716	Trailer Emergency	Red	.316"	401032, 401137
401725	7/8"-20 Jam Nut	---	---	All Sloan Dash Valves
401727	Parking Brake	Yellow	1/4"-28 thread	---



Part No.
401705



Part No.
401708



Part No.
401710



Part No.
401712



Part No.
401714



Part No.
401716

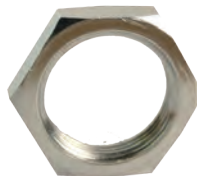

Part No.
401725



Part No.
401727
(Female Thread)

Dash Control Valve Repair Kit

- Repairs all Sloan brass dash control valves
- Not intended for PP-1 and PP-7 Bendix style valves
- Includes o-ring, washer, seals, nut and instructions

Sloan No.	Application
401039	401029, 401032, 401035, 401082, 401084

- Tramec
- Rubber Hose Assemblies
- Coiled Air Assemblies
- 3-in-1 & 4-in-1 Wraps
- Bulk Hose
- Air Compressor Discharge Hose Assemblies
- Quick Fix™
- Air Hose Accessories
- Hose Clamps
- Gladhands & Accessories
- Air Tanks
- Drain Valves
- Ground Plugs
- Truck Valves
- Selector Valves
- Brass Fittings
- Hose & Tube Chart
- Dash Control Valves**
- Air Brake Valves
- Air Accessory Valves
- Air Cylinders
- Switches & Toggles
- LED Lights
- Plugs, Sockets & Cables
- RV Plugs & Sockets
- Wire & Cable
- Electrical Harnesses
- Electrical Connectors
- Fuel Caps
- Oil Caps & Dipsticks
- Grease Fittings
- Water Pumps
- Wiper Blades
- Engine Heaters
- Link Cat's Eye®
- Flitz
- MAXXGreen

Check Valves

- Precision engineered and manufactured to provide optimum performance for each specified application.
- All brass construction (except as noted) for years of dependable, trouble-free operation.

One-Way Check Valve

Sloan No.	A	B
401008	3/8-18 NPTF	3/8-18 NPTF
401009	1/2-14 NPTF	1/2-14 NPTF
401167*	3/8-18 NPTF	3/8-18 NPTF
401166*	1/2-14 NPTF	1/2-14 NPTF

*Constructed from steel



Low Profile One-Way Check Valve

Sloan No.	A	B
401011	3/8-18 NPTF	1-1/16 UN2A
401012	3/8-18 NPTF	3/4-14 NPTF

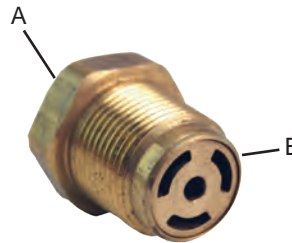

90° One-Way Check Valve

Sloan No.	*A	B
401017	1/2-14 PTF	1/2-14 PTF

* With thread sealant.

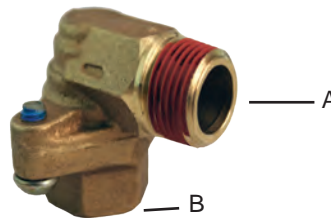

"Z" Type One-Way Check Valve

Sloan No.	A	B
401018	1/2-14 NPTF	1/2-14 NPTF



Two-Way Check Valve

Sloan No.	A	B	C	D
401019	3/8-18 NPTF	1/2-14 NPTF	3/8-18 NPTF	3/8-18 NPSF
401171	3/8-18 NPTF	3/8-18 NPTF	---	3/8-18 NPSF

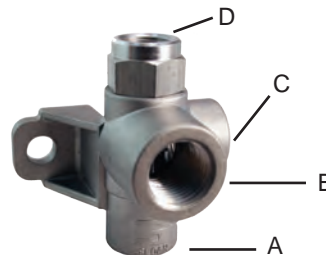

Pressure Protection Valve PR-2 Style

- Replaces BENDIX PR-2

Sloan			
No.	Supply	Delivery	PSI
401286	1/4"	1/4"	65
401287	1/4"	1/4"	85



Pressure Protection Valve PR-4 Style

- Replaces BENDIX PR-4.

Sloan			
No.	Supply	Delivery	PSI
401181	1/4"	1/4"	85
401288	1/4"	1/4"	85



Pressure Protection Valve

Sloan	
No.	Description
401207	2 1/4" Ports, 150 max psi, normally closed



TP-3 Tractor Protection Valve

Sloan No.	Service Tractor Port	Service Trailer Port	Emerg. Tractor Port	Emerg. Trailer Port
401228	(1) 3/8"	(1) 1/2"	(1) 1/4"	(1) 1/2"



Tramec
Rubber Hose Assemblies
Coiled Air Assemblies
3-in-1 & 4-in-1 Wraps
Bulk Hose
Air Compressor Discharge Hose Assemblies
Quick Fix™
Air Hose Accessories
Hose Clamps
Gladhands & Accessories
Air Tanks
Drain Valves
Ground Plugs
Truck Valves
Selector Valves
Brass Fittings
Hose & Tube Chart
Dash Control Valves
Air Brake Valves
Air Accessory Valves
Air Cylinders
Switches & Toggles
LED Lights
Plugs, Sockets & Cables
RV Plugs & Sockets
Wire & Cable
Electrical Harnesses
Electrical Connectors
Fuel Caps
Oil Caps & Dipsticks
Grease Fittings
Water Pumps
Wiper Blades
Engine Heaters
Link Cat's Eye®
Flitz
MAXXGreen

ST-3 Safety Valve

Sloan	
No.	Description
401206	150 psi cracking pressure



LQ-4 Front Axle Quick Release Valve

- 60 psi equalizing pressure

Sloan No.	Supply Port	Delivery Port
401212	(1) 3/8"	(1) 3/8"



QR-1C Quick Release Valve

- Replaces Bendix QR-1C quick release valve
- Used wherever a quick release function is required in the air brake system
- Aids in meeting FMVSS-121 timing requirements

Sloan		
No.	Supply	Delivery
401279*	1/4"	3/8"

*Item has (1) 1/4" balance port.



Quick Release Valve

- Replaces Bendix QR-1 quick release valve
- Used wherever a quick release function is required in the air brake system
- Aids in meeting FMVSS-121 timing requirements

Sloan No.	Supply	Delivery	Exhaust	Crack Pressure
401143	3/8"	(2) 3/8	3/8	1.0 PSI
401144	1/2"	(2) 3/8	3/8	1.0 PSI
401280	3/8"	(2) 1/4"	3/8 - No Thread	1.0 PSI



Inline Quick Release Valve

- Rapidly releases air pressure from trailer brake lines.
- Faster release of trailer service brakes when installed on service side gladhand.
- Quicker application of trailer service brakes when installed on the emergency side gladhand.
- Can be used on double and triple trailers.
- Measures 1.5" diameter x 3.5" long.
- Flow Rate:
Forward - 9.0 SCFM at 2 PSI
Exhaust - 8.0 SCFM at 2 PSI

Sloan			
No.	Tractor	Trailer	Description
401145	1/2-14 FPT	1/2-14 MPT	Mounts between tractor protection valve and air lines
401146	1/2-14 FPT	1/2-14 MPT	Mounts at tractor gladhand



401145



401146

D-2 Air Governor

Working in conjunction with the compressor unloader valve, the governor controls air pressure in the supply system automatically by maintaining the level of air between the adjustable opening and closing preset pressure settings.

- Replaces Bendix D2, Midland KN18530 and other popular air governors.
- Can be remote or compressor mounted.
- Manually adjustable opening and closing settings.
- Internal ball check and filtered ports help reduce contamination.
- 150 psi maximum operating pressure.
- Includes mounting gasket and (4) 1/8" socket head pipe plugs.
- Mounting holes on 1-1/8" centers.
- 401237 is a high temperature governor w/ high temp o-rings and waterproof cover.

Sloan No.	Port Size	Cut In Press.	Cut Out Press.
401142•	1/8" NPT	90-105	125+-5
401237	1/8" PT	90-105	125+-5

•Indicates item is available as 25 pieces in one box. Order part number with suffix -25.



E-3 Foot Valve

Sloan No.	Supply Port	Delivery Port	Aux. Sup. Port
401213	(2) 1/2"	(4) 1/2"	(2) 1/4"



EP-8 Foot Valve

- Replaces Bendix E-8P foot Valve.
- Lower Body Rated.

Sloan No.	Supply Port	Delivery Port	Aux. Sup. Port
401275	(2) 3/8"	(4) 3/8"	(1) 3/8"



SR-1 Spring Brake Valve

- Back mounted
- 90-95 psi limiting pressure

Sloan No.	Supply Port	Delivery Port	Exhaust Port	Reservoir Port
401211	1/4"	1/4"	1/4"	1/4"



- Tramec
- Rubber Hose Assemblies
- Coiled Air Assemblies
- 3-in-1 & 4-in-1 Wraps
- Bulk Hose
- Air Compressor Discharge Hose Assemblies
- Quick Fix™
- Air Hose Accessories
- Hose Clamps
- Gladhands & Accessories
- Air Tanks
- Drain Valves
- Ground Plugs
- Truck Valves
- Selector Valves
- Brass Fittings
- Hose & Tube Chart
- Dash Control Valves
- Air Brake Valves**
- Air Accessory Valves
- Air Cylinders
- Switches & Toggles
- LED Lights
- Plugs, Sockets & Cables
- RV Plugs & Sockets
- Wire & Cable
- Electrical Harnesses
- Electrical Connectors
- Fuel Caps
- Oil Caps & Dipsticks
- Grease Fittings
- Water Pumps
- Wiper Blades
- Engine Heaters
- Link Cat's Eye®
- Flitz
- MAXXGreen

E-6 Dual Brake Valve

- Replaces Bendix E-6 dual brake valve.
- Meets FMVSS-121 requirements.

Sloan No.	Supply		Delivery	
	#1	#2	#1	#2
401133	(2) 3/8" PT	(2) 3/8" PT	(2) 3/8" PT	(2) 3/8" PT



E-7 Brake Valve

- Replaces Bendix E-7 dual brake valve.
- Meets FMVSS-121 requirements.

Sloan No.	Supply		Delivery	
	#1	#2	#1	#2
401176	(2) *	1/4"	(2) *	1/4"
401177	(2) 1/4"	(2) 1/4**	(2) 3/8"	(2) 3/8**
	(2) 1/2***		(2) 1/2***	



* O-Ring sealed flange ports

** Ports on mounting side

Relay Valve

- 4-5 psi cracking pressure

Sloan No.	Supply Port	Delivery Port	Control Port
401220	(2) 1/2"	(2) 3/8"	(1) 3/8"



RE-6 Relay Valve

- Replaces Bendix RE-6 relay valve.
- 4 port delivery.
- Dual function valve used on trailers.
- Used on pre-FMVSS-121 vehicles and off road applications.



Sloan No.	Supply	Delivery	Service	Emergency	Intl. Emer.	Max. Emer.
					Appl. Pres.	Rel. Pres.
401130	3/8" PT	(2) 3/8" PT (2) 1/4" PT	1/4" PT	---	5±5 PSI	95 PSI

R-6 Relay Valve

- Replaces Bendix R-6 relay valve.
- 4 port delivery.
- 180° service port

Sloan No.	Supply	Delivery	Control	Crack Pressure
401131	3/8" PT	(4) 3/8" PT	1/4" PT	2.0 PSI



R-8 Relay Valve

Sloan No.	Supply Port	Delivery Port	Service Port
401210	(2) 3/4"	(2) 1/2"	(1) 1/4"



R-12 Relay Valve

- Replaces Bendix R-12 Relay Valve.
- Vertical mount.
- 4 port delivery located on the bottom of the valve.
- Includes universal mounting bracket.

Sloan No.	Supply	Delivery	Control	Crack Pressure
401132	1/2" PT	(4) 1/2" PT	1/4" PT	4.0 PSI



R-12P Relay Valve

- Replaces Bendix R-12P Relay Valve.
- Vertical mount.
- 2 port delivery located on the side of the valve.

Sloan No.	Supply	Delivery	Control	Crack Pressure
401274	(2) 1/2" PT	(2) 3/8" PT	1/4" PT	4.0 PSI



R-12H Relay Valve

- Replaces Bendix R-12H Relay Valve.
- Horizontal mount.
- 2 port delivery located on the side of the valve.

Sloan No.	Supply	Delivery	Control	Crack Pressure
401168	(2) 3/4" PT	(2) 1/2" PT	1/4" PT	4.0 PSI



R-14 Relay Valve

- Replaces Bendix R-14 Relay Valve.
- Vertical mount.
- 4 port delivery.
- Controls spring brakes and service brakes.

Sloan No.	Supply	Delivery	Control	Crack Pressure
401170	1/2" PT	(4) 1/2" PT	1/4" PT	4.0 PSI



Tramec
Rubber Hose Assemblies
Coiled Air Assemblies
3-in-1 & 4-in-1 Wraps
Bulk Hose
Air Compressor Discharge Hose Assemblies
Quick Fix™
Air Hose Accessories
Hose Clamps
Gladhands & Accessories
Air Tanks
Drain Valves
Ground Plugs
Truck Valves
Selector Valves
Brass Fittings
Hose & Tube Chart
Dash Control Valves
Air Brake Valves
Air Accessory Valves
Air Cylinders
Switches & Toggles
LED Lights
Plugs, Sockets & Cables
RV Plugs & Sockets
Wire & Cable
Electrical Harnesses
Electrical Connectors
Fuel Caps
Oil Caps & Dipsticks
Grease Fittings
Water Pumps
Wiper Blades
Engine Heaters
Link Cat's Eye®
Flitz
MAXXGreen

R-14H Relay Valve

- Replaces Bendix R-14H Relay Valve.
- Horizontal mount.
- 2 port delivery.
- Controls spring brakes and service brakes.
- 1/8" balance port located under the exhaust cover.

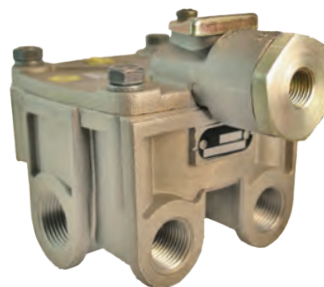

Sloan No.	Supply	Delivery	Control	Crack Pressure
401169	(2) 3/4" PT	(2) 1/2" PT	1/4" PT	4.0 PSI

RG2 Relay Valve

- Replaces Midland RG2 Relay Valve.
- Used to apply and release service brakes on tractor or trailer.
- 2 port delivery.



Sloan No.	Supply	Delivery	Control	Crack Pressure
401201	(2) 3/8" PT	(2) 3/8" PT	1/4" PT	5.5 PSI
401202	(1) 1/2" PT (1) 3/8" PT	(2) 3/8" PT	1/4" PT	5.5 PSI
401182	(2) 1/2" PT	(2) 1/2" PT	1/4" PT	5.5 PSI

Relay Emergency Valve

Sloan No.	Supply Port	Delivery Port	Control Port	Emerg. Supply Port
401226	(1) 1/2"	(4) 1/4"	(2) 1/4"	(1) 1/4"



Relay Emergency Valve

- Charging type
- 4.5 psi cracking pressure

Sloan No.	Supply Port	Delivery Port	Service Port	Emerg. Supply Port
401227	(1) 3/4"	(4) 3/8"	(1) 1/4"	(1) 1/4"



Relay Emergency Valve

- With ratio feature
- Crack pressure 4.5 psi

Sloan No.	Supply Port	Tank Port	Service Port	Emerg. Supply Port
401229	(4) 3/8"	(1) 3/4"	(2) 1/4"	(1) 1/4"



TP-5 Tractor Protection Valve

Sloan	
No.	Description
401234	Replaces control valve manifold

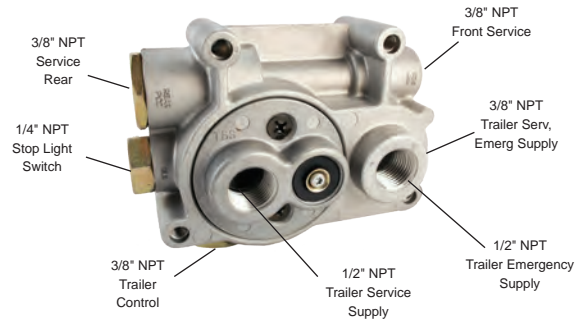

BP-R1 Bobtail Proportioning Valves

- With mounting bracket
- 401235 4 psi crack pressure
- 401236 5.5 psi crack pressure

Sloan No.	Supply Port	Delivery Port	Service Port	Control Port
401235	(1) 1/2"	(4) 3/8"	(1) 1/4"	(1) 1/8"
401236	(1) 1/2"	(4) 3/8"	(1) 1/4"	(1) 1/8"



Automatic Non-heated Drain Valve

Sloan		
No.	Inlet	Outlet
401269	1/4"	1/4"



Automatic Heated Drain Valve

- 12 Volt - 5 Amp

Sloan		
No.	Inlet	Outlet
401270	1/4"	1/4"



DV-2 Automatic Drain Valve

Sloan	
No.	Description
401216	Inlet & Outlet 1/4" each



- Tramec
- Rubber Hose Assemblies
- Coiled Air Assemblies
- 3-in-1 & 4-in-1 Wraps
- Bulk Hose
- Air Compressor Discharge Hose Assemblies
- Quick Fix™
- Air Hose Accessories
- Hose Clamps
- Gladhands & Accessories
- Air Tanks
- Drain Valves
- Ground Plugs
- Truck Valves
- Selector Valves
- Brass Fittings
- Hose & Tube Chart
- Dash Control Valves
- Air Brake Valves**
- Air Accessory Valves
- Air Cylinders
- Switches & Toggles
- LED Lights
- Plugs, Sockets & Cables
- RV Plugs & Sockets
- Wire & Cable
- Electrical Harnesses
- Electrical Connectors
- Fuel Caps
- Oil Caps & Dipsticks
- Grease Fittings
- Water Pumps
- Wiper Blades
- Engine Heaters
- Link Cat's Eye®
- Flitz
- MAXXGreen

Trailer Spring Brake Valves (SR2, SR4, and SR5 Styles)

- Replaces Bendix style trailer spring brake valves.
- Meets FMVSS-121 requirements.
- SR2/5 valves are used on trailers with dual air brake systems.
- SR4 valves are used on trailers to control both parking and emerg. brake functions.

SR2 Valve

Sloan					
No.	Supply	Delivery	Reservoir	Exhaust	Service
401183	1/4"	(4) 3/8"	3/4"	3/8"	1/4"
401184	1/4"	(4) 3/8"	3/4"	3/8"	(2) 1/4"
401185	1/4"	(4) 3/8"	1/2"	3/8"	1/4"



SR4 Valve

Sloan					
No.	Supply	Delivery	Reservoir	Res. Service	Male Port
401186	1/4"	(4) 3/8" 1/4"	3/4"	1/4"	3/4"
401187	1/4"	(4) 3/8" 1/4"	3/4"	1/4"	1/2"

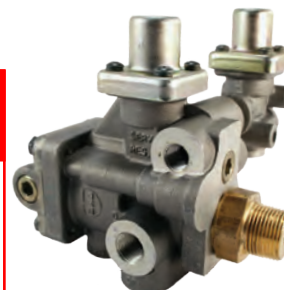

SR5 Valve

Sloan				
No.	Supply	Delivery	Reservoir	Service
401188	1/4"	(4) 3/8"	3/4"	(2) 1/4"
401189	1/4"	(4) 3/8"	1/2"	(2) 1/4"



Transmission Valve

- Replaces Eaton/Fuller A3546

Sloan		
No.	Supply Port	Delivery Port
401292	1/8"	1/8"



Purge Valve

- Replaces Bendix AD-9

Sloan	
No.	Voltage
401271	12V
401272	24V



3-Way Pilot Valve

- Replaces Neway 9054079

Sloan	
No.	Port
401284	1/4"



Air Regulating Valve

Sloan No.	Supply Port	Delivery Port	Output
401285	3/8"	3/8"	10-125 psi



Limiting Valve

- Replaces Bendix LQ-2 Limiting Valve

Sloan No.	Supply Port	Delivery Port	Exhaust Port
401281	3/8"	3/8"	-
401282	1/2"	1/4"	-
401283	3/8"	1/4"	3/8"



Air Shift Valve

- Replaces Eaton/Fuller A4041

Sloan No.	Supply Port	Delivery Port
401293	1/4"	1/4"



Tramec
Rubber Hose Assemblies
Coiled Air Assemblies
3-in-1 & 4-in-1 Wraps
Bulk Hose
Air Compressor Discharge Hose Assemblies
Quick Fix™
Air Hose Accessories
Hose Clamps
Gladhands & Accessories
Air Tanks
Drain Valves
Ground Plugs
Truck Valves
Selector Valves
Brass Fittings
Hose & Tube Chart
Dash Control Valves
Air Brake Valves
Air Accessory Valves
Air Cylinders
Switches & Toggles
LED Lights
Plugs, Sockets & Cables
RV Plugs & Sockets
Wire & Cable
Electrical Harnesses
Electrical Connectors
Fuel Caps
Oil Caps & Dipsticks
Grease Fittings
Water Pumps
Wiper Blades
Engine Heaters
Link Cat's Eye®
Flitz
MAXXGreen

Governor

- Unloaded and Regular Valve

Sloan		
No.	Inlet	Outlet
401268	22 mm	22 mm



RT-4 Multifunction Trailer Valve

- 55 psi closing pressure

Sloan No.	Supply Port	Delivery Port	Control Port	Reservoir Port	Reservoir Port
401223	(2) 3/8"	(4) 3/8"	(1) 3/8"	(1) 1/2"	(1) 3/8"



FF-2 Full Function Valve

- 3 psi cracking pressure

Sloan No.	Supply Port	Control Port	Reservoir Port	Service Brake Port	Spring Brake Port
401221	(1) 3/8"	(1) 1/4"	(1) 3/4"	(4) 3/8"	(2) 3/8"
401222	(1) 3/8"	(1) 1/4"	(1) 1/2"	(4) 3/8"	(2) 3/8"



Height Control Leveling Valve

Sloan		
No.	Porting	Delay
401224	All ports 1/4"	4 seconds

Comes with installation hardware



Height Control Leveling Valve

Sloan		
No.	Porting	Delay
401225	All ports 1/8"	6 seconds

Comes with installation hardware

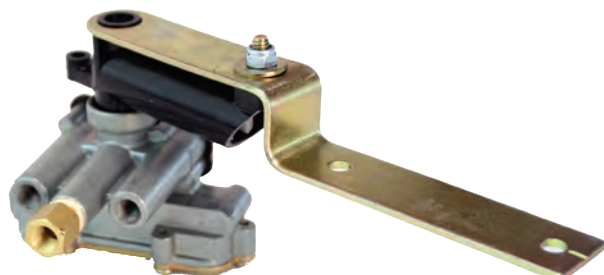

Transmission Selector Valves

Sloan No.	Port Size	Replaces
401289	1/16"	Eaton/Fuller A4487
401290	1/16"	Eaton/Fuller A4490
401291	1/16"	Eaton/Fuller A4491



401289



401291

Ergonomic Transmission Air Shift Valves

Sloan No.	Porting	Replaces
401297	1/16"	Eaton/Fuller A6913, A4900



Ergonomic Transmission Air Shift Valves

Sloan No.	Porting	Replaces
401299	1/16"	Eaton/Fuller A6909, A5010



Ergonomic Transmission Air Shift Valves

Sloan No.	Porting	Replaces
401301	1/16"	Eaton/Fuller A6915, A5015



Ergonomic Transmission Air Shift Valves

Sloan No.	Porting	Replaces
401303	1/16"	Eaton/Fuller A6918



- Tramec
- Rubber Hose Assemblies
- Coiled Air Assemblies
- 3-in-1 & 4-in-1 Wraps
- Bulk Hose
- Air Compressor Discharge Hose Assemblies
- Quick Fix™
- Air Hose Accessories
- Hose Clamps
- Gladhands & Accessories
- Air Tanks
- Drain Valves
- Ground Plugs
- Truck Valves
- Selector Valves
- Brass Fittings
- Hose & Tube Chart
- Dash Control Valves
- Air Brake Valves**
- Air Accessory Valves
- Air Cylinders
- Switches & Toggles
- LED Lights
- Plugs, Sockets & Cables
- RV Plugs & Sockets
- Wire & Cable
- Electrical Harnesses
- Electrical Connectors
- Fuel Caps
- Oil Caps & Dipsticks
- Grease Fittings
- Water Pumps
- Wiper Blades
- Engine Heaters
- Link Cat's Eye®
- Flitz
- MAXXGreen

Lift Axle Control Module

Media	Compressed Dry Air
Media Preparation Required	Filtered to 40 Microns
Pressure Range	45-150 psi
Temperature Range	-40 to +140°F
Cv	1.2
Supply Ports	DOT 3/8" Push to Connect
Lift/Ride Ports	
Exhaust Port	
Electrical	
Voltage	12 VDC
Voltage Tolerance	-25% / +34% (9 VDC - 16VDC)
Power	2.5 W
Wiring	500mm Flying Leads
Materials	
Body	Aluminum - Anodized
Spools	Aluminum
Seals	Low Temperature Buna N
Springs	Stainless Steel
Regulator/Valves	Various - Thermoplastics
Face Plates	Aluminum - Anodized
Cabinet (Outside only)	Stainless Steel

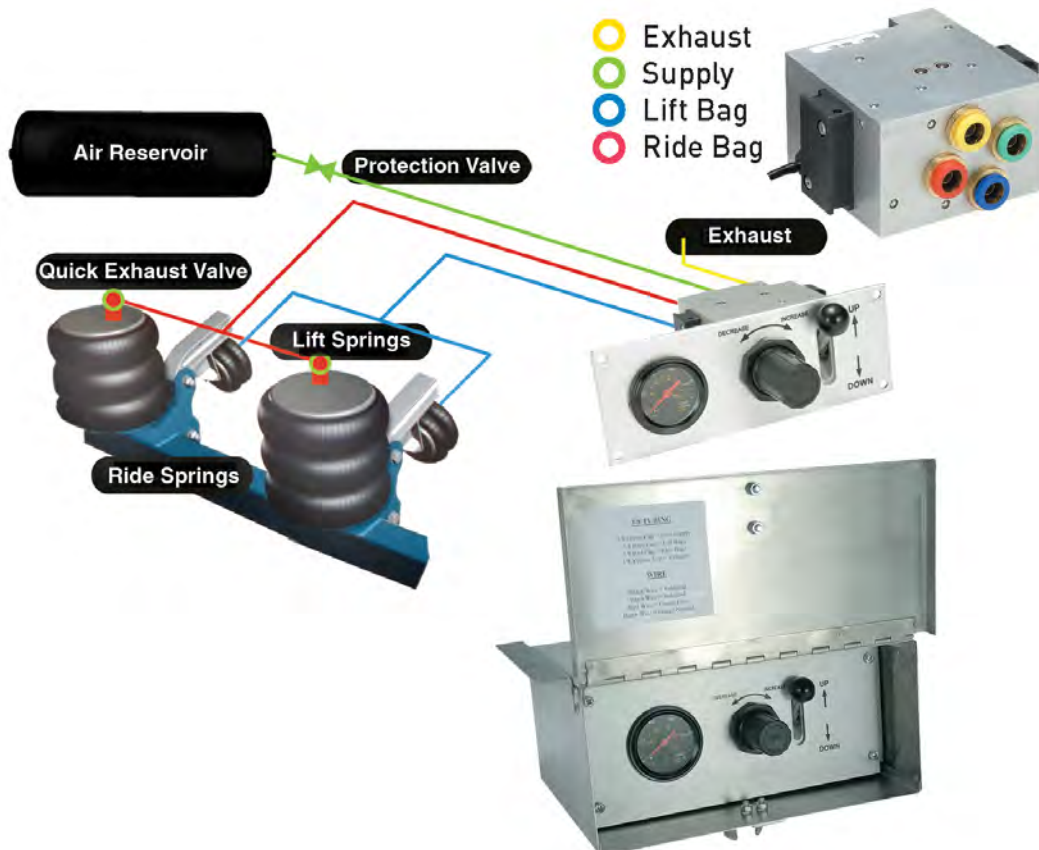

Air Accessory Valves



Single Axle/Inside

- Replaces Hendrickson HLK Series

Sloan No.	Hendrickson No.	Description	PSI
401328	004301	Steerable	3/8" DOT PTC
401329	004307	Reverse	3/8" DOT PTC
401330	004319	Non Steerable	3/8" DOT PTC



Single Axle/Outside

- Replaces Hendrickson HLK Series
- Inside lift and lock module shown

Sloan No.	Hendrickson No.	Description	PSI
401331	004323	Steerable	3/8" DOT PTC
401332	004468	Reverse	3/8" DOT PTC
401333	004325	Non Steerable	3/8" DOT PTC



Single Axle/Lift and Lock

- Replaces Hendrickson HLK Series

Sloan No.	Hendrickson No.	Description	PSI
401334	005446	Inside	3/8" DOT PTC
401335	006013	Outside	3/8" DOT PTC



Replacement Axle Control Module

- For use with all lift axle modules
- Toggle switch knob not included

Sloan No.	Hendrickson No.	Description	PSI
401336	004558	Control Module	3/8" DOT PTC

- Rubber Hose Assemblies
- Coiled Air Assemblies
- 3-in-1 & 4-in-1 Wraps
- Bulk Hose
- Air Compressor Discharge Hose Assemblies
- Quick Fix™
- Air Hose Accessories
- Hose Clamps
- Gladhands & Accessories
- Air Tanks
- Drain Valves
- Ground Plugs
- Truck Valves
- Selector Valves
- Brass Fittings
- Hose & Tube Chart
- Dash Control Valves
- Air Brake Valves
- Air Accessory Valves**
- Air Cylinders
- Switches & Toggles
- LED Lights
- Plugs, Sockets & Cables
- RV Plugs & Sockets
- Wire & Cable
- Electrical Harnesses
- Electrical Connectors
- Fuel Caps
- Oil Caps & Dipsticks
- Grease Fittings
- Water Pumps
- Wiper Blades
- Engine Heaters
- Link Cat's Eye®
- Flitz
- MAXXGreen

Lift Axle Module Accessories



Replacement Panels

•Double Panel Shown

Sloan No.	Hendrickson No.	Description
401337	004334	Single
401338	004335	Double
401339	004336	Triple



Pressure Gauges

•For use with all lift axle modules

Sloan No.	Hendrickson No.	Description
401340*	AM-1.5-150	Gauge
401341**	AM-2.0-150MMPM	Gauge
401342	ACCBULBWIRE12VDC	Bulb

*For use with inside model - 401328, 401329, 401330

** For use with outside model - 401331, 401332, 401333



Toggle Switch

•For use with all lift axle modules

Sloan No.	Hendrickson No.	Description
401343	332-1034	Toggle Switch Lever
401344	RS#686014	Toggle Switch Knob



Valve Assembly

•For use with lift and lock modules

Sloan No.	Hendrickson No.	Description
401345	004378APH	Valve Assembly



Solenoid Valve

•12 VDC

Sloan No.	Hendrickson No.	Description
401346	KVA011047D012	For use with all other models
401347	0131111F01104712	For use with model 401333 only

Lift Axle Control Module

The Sloan Lift Axle Control Module is supplied ready for installation. It is designed to control the raising and lowering of a lift axle by inflating and deflating the air bags all done electronically. The module incorporates a 4-way valve, regulator, DOT cartridge push-in fittings, automatic solenoid, and air gauge.

- Designed to reduce assembly time and errors current lift axle circuitries present.
- Reduces use of parts by 50% compared to current lift axle circuitries.
- Protected exhaust ports.
- DOT Cartridge push-in fittings.
- Temperature rating of -40°F to 160°F.
- SAE J1128 and IP65 compliant.
- Solenoid rated for 9-16 VDC

Sloan No.	Description
401138	Axle normally down - w/gauge
401139	Axle normally down - w/o gauge
401140*	Axle normally up - w/gauge
401141*	Axle normally up - w/o gauge
401777	Replacement solenoid
401778	Replacement gauge

* Both solenoid and regulator are on the left side

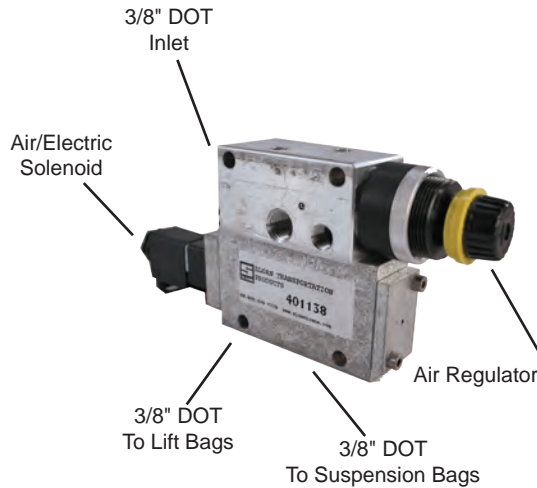

401777

See pages 234 and 235 for installation diagrams

Pressure Protection Valves

- Protects primary air source against loss of air pressure downstream.
- Designed for in-tank mounting on tanks with dual outlet ports.



Sloan No.	Inlet Ports	Outlet Ports	Nom. Opening Pressure	Nom. Closing Pressure
401152	3/8 NPTM	3/8 NPTF	55 PSI	45 PSI
401153	3/8 NPTM	3/8 NPTF	85 PSI	67 PSI
401154	3/8 NPTM	1/2 NPTF	55 PSI	45 PSI
401155	3/8 NPTM	1/2 NPTF	85 PSI	67 PSI
401156	1/4 NPTM	1/2 NPTF	100 (max) PSI	70 (min) PSI

- Tramec
- Rubber Hose Assemblies
- Coiled Air Assemblies
- 3-in-1 & 4-in-1 Wraps
- Bulk Hose
- Air Compressor Discharge Hose Assemblies
- Quick Fix™
- Air Hose Accessories
- Hose Clamps
- Gladhands & Accessories
- Air Tanks
- Drain Valves
- Ground Plugs
- Truck Valves
- Selector Valves
- Brass Fittings
- Hose & Tube Chart
- Dash Control Valves
- Air Brake Valves
- Air Accessory Valves**
- Air Cylinders
- Switches & Toggles
- LED Lights
- Plugs, Sockets & Cables
- RV Plugs & Sockets
- Wire & Cable
- Electrical Harnesses
- Electrical Connectors
- Fuel Caps
- Oil Caps & Dipsticks
- Grease Fittings
- Water Pumps
- Wiper Blades
- Engine Heaters
- Link Cat's Eye®
- Flitz
- MAXXGreen

Rapid Dump Air Suspension Valve

- Replaces Bendix TR-3, SV-1 and Humphrey 250A N/O valves.
- Pilot operated.
- Rapidly exhausts air from suspension air springs.
- Mounts on frame rails using 1/4" mounting holes.
- Dual delivery design allows for convenient in-line plumbing of air spring lines and eliminates need for tee fittings.

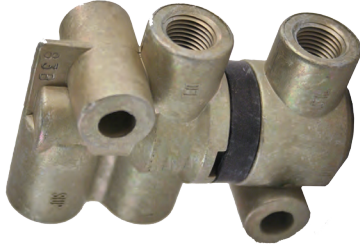

Sloan No.	Port Size	Mtg. Hole Dia.
401148	(4) 1/8 FPT	1/4

Air/Air-Electric Toggle/Flipper Valves

- Used for a variety of air and air-electric applications such as air suspensions, lift axles, fifth wheel sliders and differential locks.
- Push-connect fittings mate easily with 1/4" nylon tubing.
- 150 PSI max. operating pressure.
- Includes all necessary mounting hardware.
- Air-electric switches include a pressure switch and terminals for indicator lamps.
- Switch Off Position: No air flow, electrical contacts open.
- Switch On Position: Air flows through valve, electrical contacts closed.
- Pressure Switch: Open below 10 PSI, closed above 35 PSI.
- Amperage: 5 amp resistive current load at 12 VDC.
- Terminal Size: 1/4" blade.

Air/Air-Electric Toggle Valve

Sloan No.	Description	Toggle Type
401157	Air-Electric 3-way toggle valve	Paddle
401158	Air-Electric 3-way toggle valve	Blade
401159	Air-Electric 3-way toggle valve	Bat
401160	Air 3-way toggle valve	Paddle
401161	Air 3-way toggle valve	Blade
401311	Air/Air Electrical	Bat



401157



401158



401159



401160



401161



401311

Air/Air-Electric Flipper Valve

Sloan No.	Description	Lever Position
401162	Air-Electric 3-way flipper valve	On - Off - Exhaust
401163	Air 3-way flipper valve	On - Off - Exhaust



401162



401163

Air Horn Valves

Sloan No.	Ports	Application
401164	(2) 1/4"	Kenworth
401165	(2) 3/8"	Navistar
401253	(3) 1/4"	Kenworth
401254	(3) 1/4", (1) 3/8"	Freightliner - Dual Outlet
401255	(3) 1/4", (1) 3/8"	Freightliner
401256	(2) 3/8"	Navistar
401257	(2) 3/8"	Navistar
401308	STD	Bendix



401165



401257

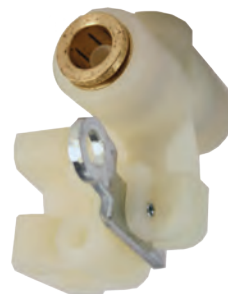

401256



401253



401164



401255



401254

- Tramec
- Rubber Hose Assemblies
- Coiled Air Assemblies
- 3-in-1 & 4-in-1 Wraps
- Bulk Hose
- Air Compressor Discharge Hose Assemblies
- Quick Fix™
- Air Hose Accessories
- Hose Clamps
- Gladhands & Accessories
- Air Tanks
- Drain Valves
- Ground Plugs
- Truck Valves
- Selector Valves
- Brass Fittings
- Hose & Tube Chart
- Dash Control Valves
- Air Brake Valves
- Air Accessory Valves**
- Air Cylinders
- Switches & Toggles
- LED Lights
- Plugs, Sockets & Cables
- RV Plugs & Sockets
- Wire & Cable
- Electrical Harnesses
- Electrical Connectors
- Fuel Caps
- Oil Caps & Dipsticks
- Grease Fittings
- Water Pumps
- Wiper Blades
- Engine Heaters
- Link Cat's Eye®
- Flitz
- MAXXGreen

Height/Lumbar Control Seat Valves

- Controls air ride truck seats and lumbar supports.
- Electro-pneumatic combination valve designed to operate air seats using an electric air compressor.
- Spring-loaded, three way function.



401147



401150



401149



401151

Sloan No.	Description	Port Size
401147	End and side ported with removable chrome knob	(2) 1/8 FPT
401149	Paddle Type	(2) 3/16 barb
401150	End ported with removable chrome knob	(2) 1/8 FPT
401151	Electro-Pneumatic with removable black knob and two 1/4" blade terminals	(1) 1/8 FPT

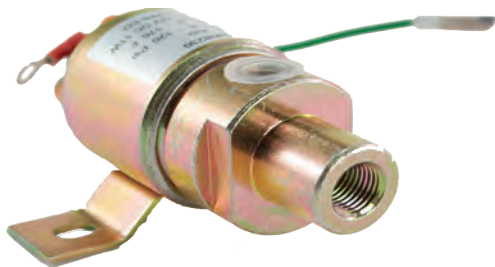

Three-Way Solenoid Valve

- 12 VDC
- On/off exhaust function
- Inlet port normally closed

Sloan No.	Port Size	Operating Pressure
401190	(2) 1/4 FPT	100-120 PSI

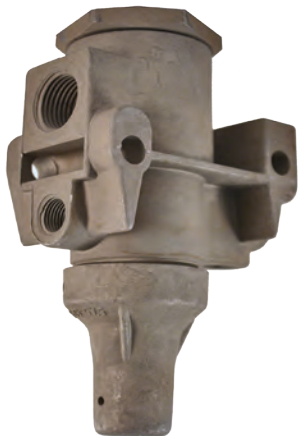

Filter Assembly

- Replaces Eaton/Fuller A4740

Sloan No.	Supply Port	Delivery Port	PSI
401304	(1) 3/8"	(3) 1/8"	55-65 psi



Filter Regulator Kit

- Replaces Eaton/Fuller K2170

Sloan No.	Supply Port	Delivery Port	PSI
401305	(1) 1/8"	(3) 1/8"	57-65 psi

- Plug bottom for A-5161



Pressure Regulator

- Replaces Eaton/Fuller 16743

Sloan No.	Supply Port	Delivery Port	PSI
401306	1/4"	1/8"	55-65 psi



Pressure Regulator

- Replaces Meritor/Rockwell A-3280-9072

Sloan No.	Supply Port	Delivery Port	PSI
401307	(1) 3/8"	(3) 1/8"	55-70 psi

- Tramec
- Rubber Hose Assemblies
- Coiled Air Assemblies
- 3-in-1 & 4-in-1 Wraps
- Bulk Hose
- Air Compressor Discharge Hose Assemblies
- Quick Fix™
- Air Hose Accessories
- Hose Clamps
- Gladhands & Accessories
- Air Tanks
- Drain Valves
- Ground Plugs
- Truck Valves
- Selector Valves
- Brass Fittings
- Hose & Tube Chart
- Dash Control Valves
- Air Brake Valves
- Air Accessory Valves**
- Air Cylinders
- Switches & Toggles
- LED Lights
- Plugs, Sockets & Cables
- RV Plugs & Sockets
- Wire & Cable
- Electrical Harnesses
- Electrical Connectors
- Fuel Caps
- Oil Caps & Dipsticks
- Grease Fittings
- Water Pumps
- Wiper Blades
- Engine Heaters
- Link Cat's Eye®
- Flitz
- MAXXGreen

Air Dryer Replacement Cartridges



401217

401218

401219

Sloan No.	Application
401217	WABCO spin-on valve, AD-SP type, Saver 2000
401218	Bendix - AD-4 Air Dryers
401219	Bendix - AD-9 Air Dryers

Air Brake Diaphragms



Sloan No.	Type	Diameter
461209	9	5"
461212	12	5 1/2"
461216	16	6"
461220	20	6 1/2"
461224	24	7"
461230	30	8"
461236	36	9"

Tailgate Air Cylinder

Sloan		
No.	Bore	Stroke
400256	2.5"	6"
400258	2.5"	8"
400356	3.5"	6"
400358	3.5"	8"



Tailgate Kit Manual & Solenoid Operated

Sloan			
No.	Bore	Stroke	Description
402256	2.5"	6"	Manually Operated
403256	2.5"	6"	Solenoid Operated
403258	2.5"	8"	Solenoid Operated
403358	3.5"	8"	Solenoid Operated



5th Wheel Cylinder

Sloan		
No.	Bore	Stroke
401267	2-3/4"	6-3/4"



Forged Yoke Kit

- Includes yoke, pin & cotter pin

Sloan		
No.	Chamber Type	Description
401242	20, 24, 30	5/8" thread clevis assembly, 1/2" pin
401243	9, 12, 16	1/2" thread clevis assembly, 1/2" pin



- Tramec
- Rubber Hose Assemblies
- Coiled Air Assemblies
- 3-in-1 & 4-in-1 Wraps
- Bulk Hose
- Air Compressor Discharge Hose Assemblies
- Quick Fix™
- Air Hose Accessories
- Hose Clamps
- Gladhands & Accessories
- Air Tanks
- Drain Valves
- Ground Plugs
- Truck Valves
- Selector Valves
- Brass Fittings
- Hose & Tube Chart
- Dash Control Valves
- Air Brake Valves
- Air Accessory Valves
- Air Cylinders**
- Switches & Toggles
- LED Lights
- Plugs, Sockets & Cables
- RV Plugs & Sockets
- Wire & Cable
- Electrical Harnesses
- Electrical Connectors
- Fuel Caps
- Oil Caps & Dipsticks
- Grease Fittings
- Water Pumps
- Wiper Blades
- Engine Heaters
- Link Cat's Eye®
- Flitz
- MAXXGreen

Heavy Duty 4 Way, 3 Position Air Valve

This 3 position detented spool allows for adjusting linkage without shutting off air pressure. Center position blocks air at valve while opening both cylinder ports to atmosphere.

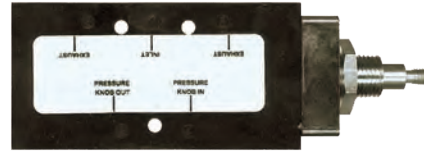

Sloan	
No.	Description
401261	5/8" dia. mounting hole required

4 Way, 2 Position Air Valve

- 1/2" dia. mounting hole required



Sloan	
No.	Description
401262	For double acting cylinders, includes tailgate faceplate

4 Way, 2 Position Solenoid Valve

- 5 ports 1/4" NPT
- Manual operation override button



Sloan	
No.	Description
401263	With 2 foot 12 volt lead and (2) 1/4" breathers

See pages 234 and 235 for installation diagrams

Exhaust Mufflers

Sloan	
No.	Description
401747	1/8" Exhaust Muffler
401748	1/4" Exhaust Muffler
401749	3/8" Exhaust Muffler



Low Pressure Switch

- 12 or 24 Volt
- 1/8" NPT
- Circuit normally open at 0 pressure

Sloan	
No.	Description
401238	Actuates at 55 psi
401239	Actuates at 66 psi



Service Circuit Stoplight Switch

- 12 or 24 Volt
- 1/4" NPT
- Actuates at 3-5 psi

Sloan	
No.	Description
401240	Circuit normally opens at 0 pressure



Trailer Emergency Stoplight Switch

- 12 or 24 Volt
- 1/8" NPT
- Single pole - double throw
- Actuates at 55 psi

Sloan	
No.	Description
401241	Circuit normally one open and one closed



LP-3 Low Pressure Indicator

- Normally closed - 0 psi
- Opens at 60 psi

Sloan	
No.	Description
401214	1/4" Single Terminal
401215	1/4" Double Terminal



Tramec
Rubber Hose Assemblies
Coiled Air Assemblies
3-in-1 & 4-in-1 Wraps
Bulk Hose
Air Compressor Discharge Hose Assemblies
Quick Fix™
Air Hose Accessories
Hose Clamps
Gladhands & Accessories
Air Tanks
Drain Valves
Ground Plugs
Truck Valves
Selector Valves
Brass Fittings
Hose & Tube Chart
Dash Control Valves
Air Brake Valves
Air Accessory Valves
Air Cylinders
Switches & Toggles
LED Lights
Plugs, Sockets & Cables
RV Plugs & Sockets
Wire & Cable
Electrical Harnesses
Electrical Connectors
Fuel Caps
Oil Caps & Dipsticks
Grease Fittings
Water Pumps
Wiper Blades
Engine Heaters
Link Cat's Eye®
Flitz
MAXXGreen

SL-4 Stop Light Switch

Sloan No.	Normally Open	Closes	P.T. Supply
401230	0 psi	5 psi	1/4"



On - Off - On

Sloan No.	Volt	Amp	Terminals & Type
422643	12	50	3 Screw



On - On

- 1.5" Handle

Sloan No.	Volt	Amp	Terminals & Type
422645	12	50	3 Screw
422646	12	50	Quick Connect



On - Off - Momentary On

Sloan No.	Volt	Amp	Terminals & Type
422647	12	25LL/35IL	Quick Connect



Push - Pull

Sloan No.	Volt	Amp	Terminals & Type
422651	6-28	75	2 Screw



Precision Ball: Screw Terminal



422685

Neutral/Back Up Switch



422686

Buzzer - Low Air



422687

Dimmer Switch



422690

Starter Solenoids



421140
12 VOLT CONTINUOUS DUTY
SPST
NO/OFF/ON
INSULATED
AMPS:
85



422688
12 VOLT INTERMITTENT DUTY
NO/OFF/ON
SPST
INSULATED
AMPS:
85

Tramec
Rubber Hose Assemblies
Coiled Air Assemblies
3-in-1 & 4-in-1 Wraps
Bulk Hose
Air Compressor Discharge Hose Assemblies
Quick Fix™
Air Hose Accessories
Hose Clamps
Gladhands & Accessories
Air Tanks
Drain Valves
Ground Plugs
Truck Valves
Selector Valves
Brass Fittings
Hose & Tube Chart
Dash Control Valves
Air Brake Valves
Air Accessory Valves
Air Cylinders
Switches & Toggles
LED Lights
Plugs, Sockets & Cables
RV Plugs & Sockets
Wire & Cable
Electrical Harnesses
Electrical Connectors
Fuel Caps
Oil Caps & Dipsticks
Grease Fittings
Water Pumps
Wiper Blades
Engine Heaters
Link Cat's Eye®
Flitz
MAXXGreen

Ignition Switches



422648
ACC., OFF,
IGN. &
ACC., IGN.
Start



422661
ACC., OFF,
IGN. & ACC.,
IGN. Start



422662
ACC., OFF,
IGN. &
ACC., IGN.
Start



422663
REPLACES
IHC
167603R91
&
344688C91



422649
ON/OFF

Toggle Switches



422664
ON/OFF/ON
DPST
4 SCREWS
10 AMPS
12 VOLTS



422665
ON/ON
DPDT
6 SCREWS
10 AMPS/12 VOLT
15AMPS/24 VOLT

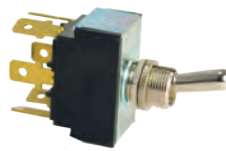

422666
ON/ON
DPDT
6 BLADES
10 AMPS/12 VOLT
15 AMPS/24 VOLT



422667
ON/OFF/ON
DPDT
6 SCREWS
10 AMPS/12 VOLT
15 AMPS/24 VOLT



422668
ON/OFF/ON
DPDTV
6 BLADES
10 AMPS/12 VOLT
15 AMPS/24 VOLT



422669
MOM ON/OFF/
MOM ON
DPDT
6 SCREWS
10 AMPS
12 VOLTS



422671
MOM ON/OFF/
MOM ON
DPDT
6 BLADES
10 AMPS
12 VOLTS



422672
ON/OFF
SPST
S BLADES
50 AMPS

Switches & Toggles

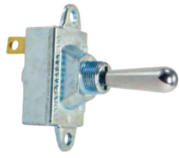

422642
ON/OFF
SPST
S SCREWS
50 AMPS



422673
ON/OFF
SPST
2 BLADES
50 AMPS



422674
MOM ON/OFF/
MOM ON
SPDT
3 SCREWS
50 AMPS



422675
ON/OFF
SPST
2 SCREWS
35 VOLTS
50 AMPS



422676
ON/OFF
SPST
2 BLADES
VOLTS
50 AMPS



422677
ON/OFF
SPDT
3 SCREWS
VOLTS
50 AMPS



422679
ON/OFF/ON
SPDT
3 SCREWS
VOLTS
50 AMPS



422680
ON/OFF/ON
SPDT
3 BLADES
20 AMPS
12 VOLTS

Momentary Push Switches



422681

AMPS:
60



422682

AMPS:
60

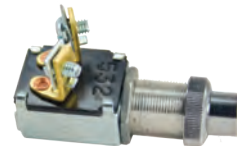

422684

AMPS:
15

Axle Switches



422652
LIMIT SWITCH
2-SPEED
HI/LOW AXLE



422653
EATON 2-SPEED
HI/LO AXLE

- Tramec
- Rubber Hose Assemblies
- Coiled Air Assemblies
- 3-in-1 & 4-in-1 Wraps
- Bulk Hose
- Air Compressor Discharge Hose Assemblies
- Quick Fix™
- Air Hose Accessories
- Hose Clamps
- Gladhands & Accessories
- Air Tanks
- Drain Valves
- Ground Plugs
- Truck Valves
- Selector Valves
- Brass Fittings
- Hose & Tube Chart
- Dash Control Valves
- Air Brake Valves
- Air Accessory Valves
- Air Cylinders
- Switches & Toggles
- LED Lights
- Plugs, Sockets & Cables
- RV Plugs & Sockets
- Wire & Cable
- Electrical Harnesses
- Electrical Connectors
- Fuel Caps
- Oil Caps & Dipsticks
- Grease Fittings
- Water Pumps
- Wiper Blades
- Engine Heaters
- Link Cat's Eye®
- Flitz
- MAXXGreen

Push/Pull Switches



422651
ON/OFF
SPST
AMPS:
75

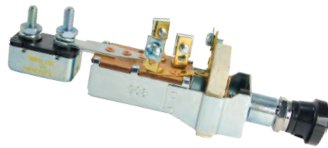

422692
OFF/ON/ON

AMPS:
20



422693
OFF/ON/ON
W/FUSE
AMPS:
15



422694
OFF/ON/ON

AMPS:
15



422695
OFF/ON

AMPS:
15

Master Disconnect Switches



422696
OFF/ON
SPST
AMPS:
180



422697
OFF/ON
DPST
AMPS:
180



422698
FACE PLATE

Circuit Breaker-Push Button



422699
AMPS:
150



422700
AMPS:
100



422701
AMPS:
120



422702
AMPS:
60



422703
AMPS:
80

Push/Momentary Switches



422711
NORMALLY ON
DPST
4 SCREWS



422712
ON/MOM OFF/ON
TWO CIRCUIT
4 SCREWS



422713
ON/MOM OFF/MOM ON
FOUR CIRCUIT
6 SCREWS



422714
NORMALLY ON
DPST
BLADE TERMINALS



422705
AIR PRESSURE
SWITCH
CONTACT OPEN AT
RISING PRESSURE



422707
OIL PRESSURE /
ELECTRIC CHOKE
SWITCH
NORMALLY OFF
INSULATED
SPST
ON AT 2-6 PSI



422709
STOP LAMP SWITCH
NORMALLY OFF
SPST
OPERATES 60-120PSI
CONTACT CLOSED AT
RISING PRESSURE



422710
STOP LAMP SWITCH
NORMALLY OFF
SPST
OPERATES 60-120 PSI
CONTACT CLOSED AT
RISING PRESSURE

- Tramec
- Rubber Hose Assemblies
- Coiled Air Assemblies
- 3-in-1 & 4-in-1 Wraps
- Bulk Hose
- Air Compressor Discharge Hose Assemblies
- Quick Fix™
- Air Hose Accessories
- Hose Clamps
- Gladhands & Accessories
- Air Tanks
- Drain Valves
- Ground Plugs
- Truck Valves
- Selector Valves
- Brass Fittings
- Hose & Tube Chart
- Dash Control Valves
- Air Brake Valves
- Air Accessory Valves
- Air Cylinders
- Switches & Toggles**
- LED Lights
- Plugs, Sockets & Cables
- RV Plugs & Sockets
- Wire & Cable
- Electrical Harnesses
- Electrical Connectors
- Fuel Caps
- Oil Caps & Dipsticks
- Grease Fittings
- Water Pumps
- Wiper Blades
- Engine Heaters
- Link Cat's Eye®
- Flitz
- MAXXGreen

MAXXDuty LED Lights



MAXXDuty LED Lights are proudly made in the USA and checked against the highest quality standards with over 1.5 million BoardFree® products on the road performing in every condition across North America.



- **ABS - Acrylic Construction**
 - High Impact Strength
 - Resistance to Harsh Chemicals
 - Inherent UV Stability
- **Slotted Holes for Low Stress Mounting**
- **Greased Connector**
- **Meets Highway Vehicle Lighting Standards for Rear Stop, Tail and Turn**
SAE: S2/T2



4401

- **ABS - Acrylic Construction**
 - High Impact Strength
 - Resistance to Harsh Chemicals
 - Inherent UV Stability
- **Slotted Holes for Low Stress Mounting**
- **Greased Connector**
- **Meets Highway Vehicle Lighting Standards for Intermediate Side Marker**
SAE: I P2 P3



4402

- **ABS - Acrylic Construction**
 - Resistance to Harsh Chemicals
 - Inherent UV Stability
- **Slotted Holes for Low Stress Mounting**
- **Greased Connector**
- **Meets Highway Vehicle Lighting Standards for Use as a Front Marker Light (PC Rated)**
SAE: PC



4414

4404

4403

- **High Impact Acrylic**
 - Resistance to Harsh Chemicals
 - Inherent UV Stability
- **Greased Connector**
- **Compression Mounting Ring**
 - Reduced Mounting Stress
 - Simple Installation
 - Anti Theft
- **Meets Highway Vehicle Lighting Standards for Use as a Rear Marker Light**
SAE: P2



4406

4405

Sloan MAXXDuty LED Features and Benefits

BOARDFREE TECHNOLOGY

- Superior Durability and Impact Composite Construction
- Natural UV Resistant Material
- Slotted Hold for Low Stress Mounting
- Lowest Profile in the Industry
- Two Shot Construction of Lens and Structure
- High Efficiency Optical Design
- Submersible
- Eliminates the Need for Grommets



Sloan		
No.	Description	Item
4401	Stop, Tail, Turn Lamp - Red	A
4402	Side Turn Lamp - Amber	B
4403	Front Marker Lamp - Amber	C
4404	License Lamp - Clear	D
4405	Rear/ID Marker Lamp - Red	E
4406	ABS Marker Lamp - Amber	F
4408	Assemble Ring (1) - Blue	G
4412	Dome Lamp - Clear	H
4414	Front Marker Lamp - Red	I



A



H



B



I

D

C



F

E



G

*Item is required for part number 4405 and 4406

- Tramec
- Rubber Hose Assemblies
- Coiled Air Assemblies
- 3-in-1 & 4-in-1 Wraps
- Bulk Hose
- Air Compressor Discharge Hose Assemblies
- Quick Fix™
- Air Hose Accessories
- Hose Clamps
- Gladhands & Accessories
- Air Tanks
- Drain Valves
- Ground Plugs
- Truck Valves
- Selector Valves
- Brass Fittings
- Hose & Tube Chart
- Dash Control Valves
- Air Brake Valves
- Air Accessory Valves
- Air Cylinders
- Switches & Toggles
- LED Lights**
- Plugs, Sockets & Cables
- RV Plugs & Sockets
- Wire & Cable
- Electrical Harnesses
- Electrical Connectors
- Fuel Caps
- Oil Caps & Dipsticks
- Grease Fittings
- Water Pumps
- Wiper Blades
- Engine Heaters
- Link Cat's Eye®
- Flitz
- MAXXGreen

7-Way Sockets

- Brass contact pin screws - will not cut copper wires.
- Built-in receptacle "ledge" - for plug/cable support - relieves strain on contact pins and plug bushings - also reduces chance of flickering - no lights - from plug drop-out on trailers.
- Splash-proof lid design - overlap design prevents water spray - no need for gaskets.
- Indexed and lock pin with "floating" design for easy plug engagement prevents contact pin bending.
- Partitioned insert design reduces chances of wire shorts.
- Each terminal clearly marked to insure correct circuit wiring.
- Heavy duty insert anchor screws.

Zinc Die-Cast and Nylon



Sloan No.	Description
421015	Split pin, side entry terminal
421119	Solid pin, rear entry terminal
421121	Solid pin, rear bullet entry terminal
421124	Solid pin, side entry terminal
421149	Solid pin, side entry terminal, nylon
421150	Split pin, side entry terminal, nylon

7-Way Nylon ISO Socket



Sloan No.	Description
421163	ISO with ring termination

6-Way Sockets



421123

Sloan No.	Description
421123	Exposed terminals
421136	Concealed terminals

4-Way Sockets



Sloan No.	Description
421176	Split pin, rear entry

Single & Double Pole Sockets



Sloan No.	Description
421126	Single Pole
421171	Double Pole

7-Way Socket - Large Flange Zinc Die-Cast



*Adapter plate available for conversion to a regular 7-way socket mount, P/N 421285.

Sloan No.	Circuit Breaker	Pin Type	Description
421019	20 Amp.	split pin	Socket Only
421021	30 Amp.	split pin	Socket Only
421053	none	split pin	with small nose box
421120	20 Amp.	split pin	with nylon nose box
421168	15 Amp.	split pin	Socket Only
421272	none	none	Nose Box & Seals Only
421283	15 Amp.	split pin	with nylon nose box
421284	30 Amp.	split pin	with nylon nose box
421286	none	split pin	Socket only
421287	none	none	Aluminum nose box only
431745	Nose box back gasket		
431746	Nose box front gasket		
431747	Nose box grommet seal		

Circuit Breakers

- 12 volt
- Complies with SAE J533



Sloan No.	Description	Mounting Type
421141	15 Amp. with metal base.	Bracket
421142	20 Amp. with metal base.	Bracket
421143	30 Amp. with metal base.	Bracket
421144	40 Amp. with metal base.	Bracket
422655	15 Amp. with metal base	Snap-in
422656	20 Amp. with metal base	Snap-in
422657	30 Amp. with metal base	Snap-in
422658	40 Amp. with metal base	Snap-in

7-Way Socket Accessories

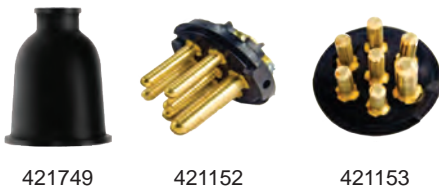

Sloan No.	Description
421749	Rubber boot keeps sockets clean and dry
421152	Split pin socket interior for 421125
421153	Solid pin socket interior for 421124 and 421149

- Tramec
- Rubber Hose Assemblies
- Coiled Air Assemblies
- 3-in-1 & 4-in-1 Wraps
- Bulk Hose
- Air Compressor Discharge Hose Assemblies
- Quick Fix™
- Air Hose Accessories
- Hose Clamps
- Gladhands & Accessories
- Air Tanks
- Drain Valves
- Ground Plugs
- Truck Valves
- Selector Valves
- Brass Fittings
- Hose & Tube Chart
- Dash Control Valves
- Air Brake Valves
- Air Accessory Valves
- Air Cylinders
- Switches & Toggles
- LED Lights
- Plugs, Sockets & Cables**
- RV Plugs & Sockets
- Wire & Cable
- Electrical Harnesses
- Electrical Connectors
- Fuel Caps
- Oil Caps & Dipsticks
- Grease Fittings
- Water Pumps
- Wiper Blades
- Engine Heaters
- Link Cat's Eye®
- Flitz
- MAXXGreen

Standard 7-Way Plug

- Meets SAE J560.
- Center clamp for "Bear-Bite" cable grips to prevent cable pull-out. Provides for easy deliberate plug push-in and pull-out.
- Fully interchangeable with SAE Compliant, 7-way connectors.
- Heavy duty brass insert wire retainer screws.

Zinc Die Cast

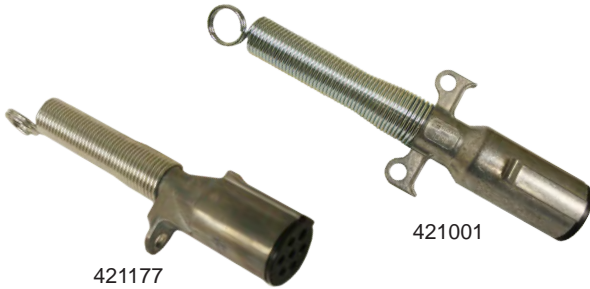

Sloan No.	Description
421000	Plug assembly without spring
421001	Plug assembly with spring
421177	Plug assembly with spring (single grip)

Glass Filled Nylon



Sloan No.	Description
421147	Plug assembly with spring
421148	Plug assembly without spring

7-Way Plug ISO Zinc Die Cast



Sloan No.	Description
421162	ISO plug assembly with spring

7-Way Plug & Socket Cleaner

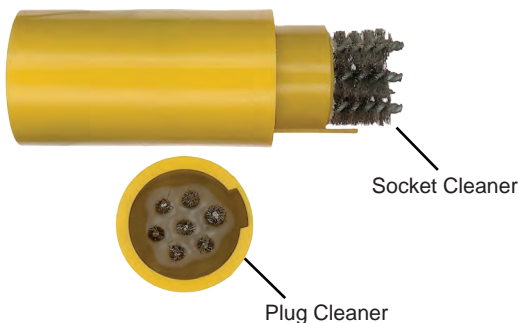

Sloan No.	Description
422317	Plug & Socket Cleaner

6-Way Plug

- Brass terminal pins for best conductivity.
- Accepts up to #12 gauge wires.
- Finger grips for positive pull.



Sloan No.	Description
421122	Plug assembly with spring
421135	Plug assembly without spring

4-Way Plugs



Sloan No.	Description
421174	Plug assembly without spring
421175	Plug assembly with spring

Single & Double Pole Plugs



421127



421170

Sloan No.	Description
421127	Single pole plug assembly with spring
421170	Double pole plug assembly with spring

7-Way Replacement Parts



Sloan No.	Description
421151	Plug interior for 421147 and 421148. With mounting screw.

Spring Guard



Sloan No.	Description
421237	7-way spring guard

Tramec
Rubber Hose Assemblies
Coiled Air Assemblies
3-in-1 & 4-in-1 Wraps
Bulk Hose
Air Compressor Discharge Hose Assemblies
Quick Fix™
Air Hose Accessories
Hose Clamps
Gladhands & Accessories
Air Tanks
Drain Valves
Ground Plugs
Truck Valves
Selector Valves
Brass Fittings
Hose & Tube Chart
Dash Control Valves
Air Brake Valves
Air Accessory Valves
Air Cylinders
Switches & Toggles
LED Lights
Plugs, Sockets & Cables
RV Plugs & Sockets
Wire & Cable
Electrical Harnesses
Electrical Connectors
Fuel Caps
Oil Caps & Dipsticks
Grease Fittings
Water Pumps
Wiper Blades
Engine Heaters
Link Cat's Eye®
Flitz
MAXXGreen

Junction Box

- Constructed of high-impact plastic for added durability and long-lasting life.
- With circuit breaker bracket.
- 4 collar postions

Sloan No.	Description	Figure
421128	With 7 post wire connections and fastener hardware	A
421246	With 7 post wire connections and fastener hardware	B
422327	6-Port Junction Box, Circuit breakers, insert and bracket	C
422328	6-Port Junction Box, 10-stud	D
422329	Sealed Multi-Port Junction Box, 20-stud assembly	E
422634	With 7 post wire connections and fastener hardware	F
422635	With circuit breaker bracket, circuit breakers not included	G

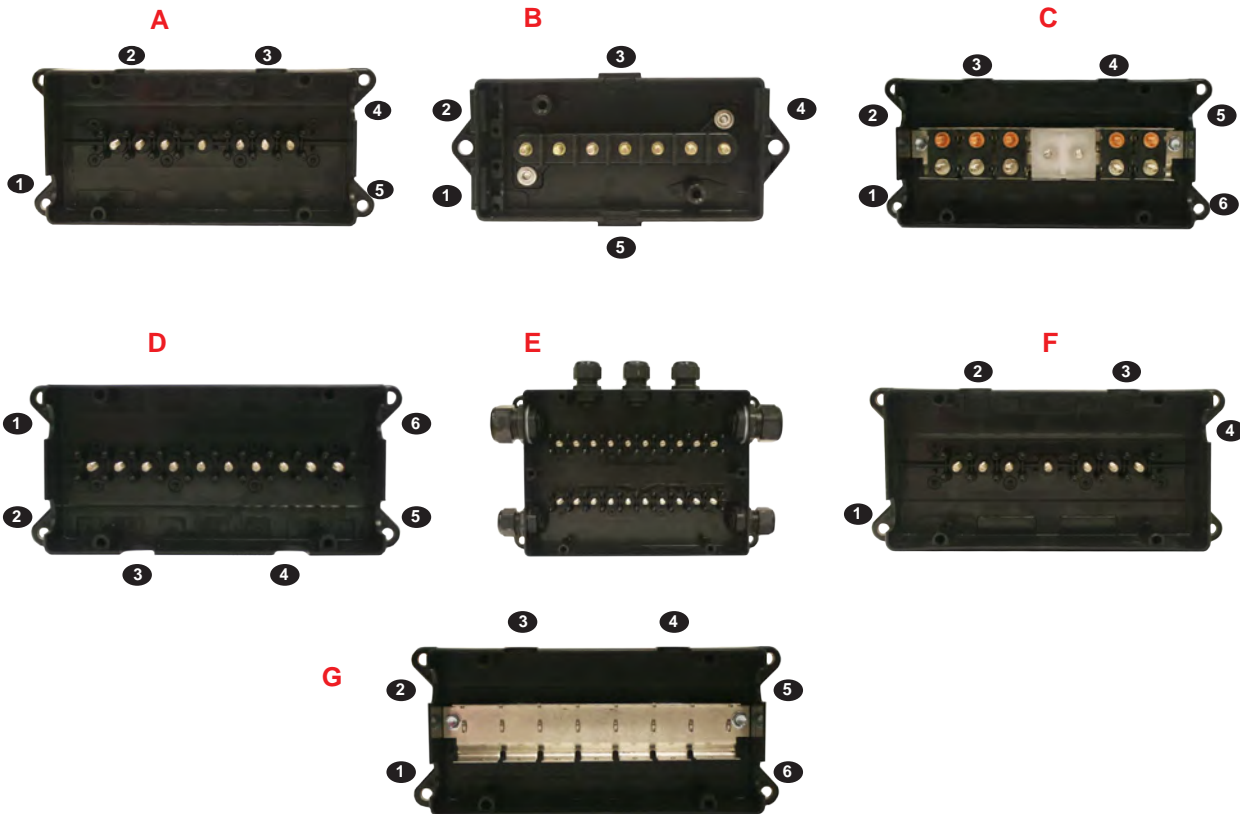

7-Way Circuit Inspector



Sloan No.	Description
421758	Instantly finds and repairs short or faulty circuits in the shop or on the road. Comes with protective nylon case.

Coiled and Straight Cable with 7-Way Plug

- Large connector finger grips for easy disconnection.
- Connector pins are double crimped for maximum durability.
- Plugs meet SAE J560.

Heavy duty SAE J2394 construction designed for use on ABS systems where either the #4 red stop lamp circuit or #7 blue circuit are used. Recommended for all ABS applications.

ElectraPlus 7-Way Coiled Cable w/ Metal Plugs ABS - Green Jacket

Sloan No.	Working Length	Description
421129	12'	(2) 12" leads, (2) metal plugs
421130	15'	(2) 12" leads, (2) metal plugs
421155	15'	(1) 12" lead, (1) 40" lead, (2) metal plugs
421204	20'	(2) 12" leads, (2) metal plugs
421205	15'	(1) 12" lead, (1) 72" lead, (2) metal plugs
421206	20'	(1) 12" lead, (1) 72" lead, (2) metal plugs
421207	20'	(1) 12" lead, (1) 40" lead, (2) metal plugs
421208	12'	(2) 12" leads, (1) metal plug
421209	15'	(2) 12" leads, (1) metal plug
421210	15'	(1) 72" lead, (1) 12" lead with metal plug



Coiled With Metal Plugs



Coiled With Plastic Plugs

ElectraPlus 7-Way Coiled Cable w/ Plastic Plugs ABS - Green Jacket

Sloan No.	Working Length	Description
421156	12'	(2) 12" leads, (2) plastic plugs
421157	15'	(2) 12" leads, (2) plastic plugs
421203	15'	(1) 48" lead, (1) 12" lead, (2) plastic plugs



Straight With Metal Plugs

ElectraPlus 7-Way Straight Cable w/ Metal Plugs ABS - Green Jacket

Sloan No.	Working Length	Description
421166	12'	Straight, metal plugs
421167	15'	Straight, metal plugs
421199	10'	Straight, metal plugs
421247	20'	Straight, metal plugs

ElectraPlus 7-Way Straight Cable w/ Plastic Plugs ABS - Green Jacket

Sloan No.	Working Length	Description
421200	15'	Straight, plastic plugs
421201	10'	Straight, plastic plugs
421202	12'	Straight, plastic plugs

CIRCUIT IDENTIFICATION

Pin No.	ATS Color Code	Circuit
1	White	Ground return.
2	Black	Clearance, side marker, and ident. lamps.
3	Yellow	Left turn signal & hazard signal.
4	Red	Stop lamp & anti-lock devices.
5	Green	Right turn signal & hazard signal.
6	Brown	Tail and license plate lamps.
7	Blue	Auxiliary circuit/ABS power.

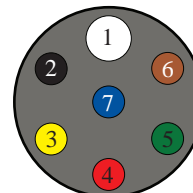

- 1 - WHITE 8 GA.
- 2 - BLACK 12 GA.
- 3 - YELLOW 12 GA.
- 4 - RED 10 GA.
- 5 - GREEN 12 GA.
- 6 - BROWN 12 GA.
- 7 - BLUE (ABS power) 10 GA.

- Tramec
- Rubber Hose Assemblies
- Coiled Air Assemblies
- 3-in-1 & 4-in-1 Wraps
- Bulk Hose
- Air Compressor Discharge Hose Assemblies
- Quick Fix™
- Air Hose Accessories
- Hose Clamps
- Gladhands & Accessories
- Air Tanks
- Drain Valves
- Ground Plugs
- Truck Valves
- Selector Valves
- Brass Fittings
- Hose & Tube Chart
- Dash Control Valves
- Air Brake Valves
- Air Accessory Valves
- Air Cylinders
- Switches & Toggles
- LED Lights
- Plugs, Sockets & Cables
- RV Plugs & Sockets
- Wire & Cable
- Electrical Harnesses
- Electrical Connectors
- Fuel Caps
- Oil Caps & Dipsticks
- Grease Fittings
- Water Pumps
- Wiper Blades
- Engine Heaters
- Link Cat's Eye®
- Flitz
- MAXXGreen

7-Way Coiled Cable w/Plugs ISO - Yellow Jacket

For Trailer System Monitoring,
Reefer And Cargo Information.

Sloan No.	Working Length	Description
421159	12'	(2) 12" leads, (2) metal plugs
421160	15'	(2) 12" leads, (2) metal plugs
421214	15'	(1) 72" lead, (1) 12" lead, (2) metal plugs
421215	15'	(1) 48" lead, (1) 12" lead, (2) metal plugs
421216	12'	(2) 12" leads, (1) metal plug
421217	15'	(1) 72" lead, (1) 12" lead with metal plug
421218	15'	(2) 12" lead, (1) metal plug

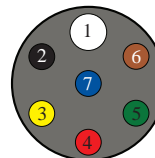

7-Way Straight Cable w/Plugs ISO - Yellow Jacket

Sloan No.	Working Length	Description
421178	12'	Straight
421179	15'	Straight
421213	10'	Straight, metal plugs

- 1 - WHITE 8 GA.
- 2 - BLACK 12 GA.
- 3 - YELLOW 12 GA.
- 4 - RED 10 GA.
- 5 - GREEN 12 GA.
- 6 - BROWN 12 GA.
- 7 - BLUE (ABS power) 10 GA.

PowerPlus 7-Way Coiled Cable w/Plugs, Black Jacket

Sloan No.	Working Length	Description
421007	12'	(2) 12" leads, metal plugs
421115	15'	(2) 12" leads, metal plugs
421185	15'	(1) 40" lead, metal plugs
421229	20'	(2) 12" leads, metal plugs
421230	15'	(1) 12" lead, (1) 72" lead, 1 plug
421231	15'	(1) 72" lead, metal plugs
421232	10'	(2) 12" leads, metal plugs
421233	12'	(2) 12" leads, (1) metal plug
421234	15'	(2) 12" leads, (1) metal plug
421235	20'	(1) 12" lead, (1) 72" lead

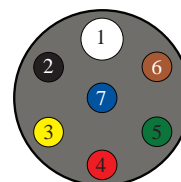

PowerPlus 7-Way Straight Cable w/Plugs, Black Jacket

Sloan No.	Working Length	Description
421225	8'	Straight cable, metal plugs
421226	10'	Straight cable, metal plugs
421227	12'	Straight cable, metal plugs
421228	15'	Straight cable, metal plugs

- 1 - WHITE 10 GA.
- 2 - BLACK 12 GA.
- 3 - YELLOW 12 GA.
- 4 - RED 12 GA.
- 5 - GREEN 12 GA.
- 6 - BROWN 12 GA.
- 7 - BLUE 12 GA.

Economy 7-Way Coiled Cable w/Plugs, Black Jacket

Sloan No.	Working Length	Description
421010	12'	(2) 12" leads, (2) metal plugs
421113	15'	(2) 12" leads, (2) metal plugs
421180	15'	(1) 12" lead, (1) 48" lead, (2) metal plugs

Where 14 Gauge Is Considered Adequate. Durable And Economical.

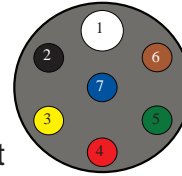

- 1 - WHITE 12 GA.
- 2 - BLACK 14 GA.
- 3 - YELLOW 14 GA.
- 4 - RED 14 GA.
- 5 - GREEN 14 GA.
- 6 - BROWN 14 GA.
- 7 - BLUE 14 GA.

Economy 7-Way Straight Cable w/Plugs, Black Jacket

Sloan No.	Working Length	Description
421164	12'	Straight
421165	15'	Straight



Single and Double Pole Coiled Cable with Plugs

- 4 gauge fine strand copper wire.
- Flexible to temperatures to -85°F (-65°C)
- Jacket is resistant to gasoline, diesel fuel and commonly used chemicals.
- Maximum current carrying capacity 200 amps for 12 volt intermittent liftgate use.

Sloan No.	Working Length	Description	Usage
421145	12'	(2) 12" leads, (2) single pole plugs w/spring	Lift gate
421146	15'	(2) 12" leads, (2) single pole plugs w/spring	and remote
421172	12'	(2) 12" leads, (2) double pole plugs w/spring	charging
421173	15'	(2) 12" leads, (2) double pole plugs w/spring	applications
421236	15'	(1) 12" lead, (1) 40" lead, (2) Single pole plugs	

6-Way Coiled Cable (6-14GA)

Sloan No.	Working Length	Description
421187	15'	(2) 12" leads, (2) metal plugs
421188	10'	(2) 12" leads, (2) metal plugs
421189	10'	(2) 12" leads, (1) metal plug
421190	8'	(2) 12" leads, (1) metal plug
421191	6'	(2) 12" leads, (2) metal plugs
421192	6'	(2) 12" leads, (1) metal plug

4-Way Coiled Cable (4-14GA)

Sloan No.	Working Length	Description
421193	15'	(2) 12" leads (2) metal plugs
421194	12'	(2) 12" leads (1) metal plug
421195	10'	(2) 12" leads (2) metal plugs
421196	10'	(2) 12" leads (1) metal plug
421197	8'	(2) 12" leads (1) metal plug
421198	6'	(2) 12" leads (2) metal plugs

4 & 6-Way RV Coil



Sloan No.	Working Length	Description
421181	8'	4-Way Coil (4/14) with Plugs
421182	12'	4-Way Coil (4/14) with Plugs
421183	8'	6-Way Coil (6/14) with Plugs
421184	12'	6-Way Coil (6/14) with Plugs

- Tramec
- Rubber Hose Assemblies
- Coiled Air Assemblies
- 3-in-1 & 4-in-1 Wraps
- Bulk Hose
- Air Compressor Discharge Hose Assemblies
- Quick Fix™
- Air Hose Accessories
- Hose Clamps
- Gladhands & Accessories
- Air Tanks
- Drain Valves
- Ground Plugs
- Truck Valves
- Selector Valves
- Brass Fittings
- Hose & Tube Chart
- Dash Control Valves
- Air Brake Valves
- Air Accessory Valves
- Air Cylinders
- Switches & Toggles
- LED Lights
- Plugs, Sockets & Cables
- RV Plugs & Sockets
- Wire & Cable
- Electrical Harnesses
- Electrical Connectors
- Fuel Caps
- Oil Caps & Dipsticks
- Grease Fittings
- Water Pumps
- Wiper Blades
- Engine Heaters
- Link Cat's Eye®
- Flitz
- MAXXGreen

7-Way RV Plugs

- Thermoplastic material eliminates rusting, poor appearance and difficulty in plug removal.
- Blade type pin.
- Dual grips for easy plug removal.



Sloan No.	Description
421137	Heavy Duty 7-Way plug for RV (trailer end)

7-Way RV Sockets

- Thermoplastic material.
- Blade type pin.



Sloan No.	Description
421138	Heavy Duty 7-Way socket for RV (car end)

5-Way Plug Chrome Plated



Sloan No.	Description
421133	Plug assembly without spring

4-Way Plug Chrome Plated



Sloan No.	Description
421131	Plug assembly without spring

Connector Adapter

- Allows one vehicle to tow either campers or boats.
- Connects ground, L.T., R.T., and stop circuits.
- Quick and easy to connect.
- Full length plug shell ensures positive latching.
- Non-corrosive nylon shell and insert.
- Eliminate makeshift jumpers.



Sloan No.	Description
421139	Converts 7-way blade to 4-way molded connector.

5-Way Sockets - Chrome Plated



Sloan No.	Description
421134	Split pin, 2 hole mount, chrome plated

4-Way Sockets - Chrome Plated



Sloan No.	Description
421132	Split pin, 2 hole mount, chrome plated

*Note: Not interchangeable with plugs 421174, 421175, and 421176.

- Tramec
- Rubber Hose Assemblies
- Coiled Air Assemblies
- 3-in-1 & 4-in-1 Wraps
- Bulk Hose
- Air Compressor Discharge Hose Assemblies
- Quick Fix™
- Air Hose Accessories
- Hose Clamps
- Gladhands & Accessories
- Air Tanks
- Drain Valves
- Ground Plugs
- Truck Valves
- Selector Valves
- Brass Fittings
- Hose & Tube Chart
- Dash Control Valves
- Air Brake Valves
- Air Accessory Valves
- Air Cylinders
- Switches & Toggles
- LED Lights
- Plugs, Sockets & Cables
- RV Plugs & Sockets**
- Wire & Cable
- Electrical Harnesses
- Electrical Connectors
- Fuel Caps
- Oil Caps & Dipsticks
- Grease Fittings
- Water Pumps
- Wiper Blades
- Engine Heaters
- Link Cat's Eye®
- Flitz
- MAXXGreen

Battery Cable

- Constructed with soft annealed, flexible stranded copper.
- Insulated with high quality thermoplastic.
- Meets SAE J1127 type SGT.

Electrical Products



Sloan No.	AWG Size	Stranding	Nom. O.D. (Inches)	Jacket Color	Length
422241	6	49	.308	red	25'
422242	6	49	.308	red	100'
422243	6	49	.308	black	25'
422244	6	49	.308	black	100'
422245	4	133	.350	red	25'
422246	4	133	.350	red	100'
422247	4	133	.350	black	25'
422248	4	133	.350	black	100'
422249	2	133	.455	red	25'
422250	2	133	.455	red	100'
422251	2	133	.455	black	25'
422252	2	133	.455	black	100'
422253	1	133	.490	red	25'
422254	1	133	.490	red	100'
422255	1	133	.490	black	25'
422256	1	133	.490	black	100'
422257	1/0	133	.535	red	25'
422258	1/0	133	.535	red	100'
422259	1/0	133	.535	black	25'
422260	1/0	133	.535	black	100'
422261	2/0	133	.585	red	25'
422262	2/0	133	.585	red	100'
422263	2/0	133	.585	red	250'
422264	2/0	133	.585	black	25'
422265	2/0	133	.585	black	100'
422266	2/0	133	.585	black	250'
422267	3/0	259	.675	black	25'
422268	3/0	259	.675	black	100'
422269	4/0	259	.740	black	25'
422270	4/0	259	.740	black	100'

Charging Cable



Sloan No.	Length	Cond. Gauge	Color	O.D.
422503	100'	2 / 4 Ga.	Blue	.035

Primary Type GPT Hook-up Wire

- GPT-type primary wire is the most widely used general purpose wire used by O.E.M.'s and re-wiring accessory installers.
- Constructed with soft annealed, flexible stranded copper.
- Insulated with high quality PVC thermoplastic.
- Meets SAE J1128 Type GPT.



Sloan No.	AWG Size	Stranding	Nom. O.D. (Inches)	Color	Length
422273	18	16	.095	black	100'
422274	18	16	.095	blue	100'
422275	18	16	.095	brown	100'
422276	18	16	.095	green	100'
422277	18	16	.095	red	100'
422278	18	16	.095	white	100'
422279	18	16	.095	yellow	100'
422280	16	19	.106	black	100'
422280-1000	16	19	.106	black	1000'
422281	16	19	.106	blue	100'
422281-1000	16	19	.106	blue	1000'
422282	16	19	.106	brown	100'
422282-1000	16	19	.106	brown	1000'
422283	16	19	.106	green	100'
422283-1000	16	19	.106	green	1000'
422284	16	19	.106	red	100'
422284-1000	16	19	.106	red	1000'
422285	16	19	.106	white	100'
422285-1000	16	19	.106	white	1000'
422286	16	19	.106	yellow	100'
422286-1000	16	19	.106	yellow	1000'
422287	14	19	.118	black	100'
422287-1000	14	19	.118	black	1000'
422288	14	19	.118	blue	100'
422288-1000	14	19	.118	blue	1000'
422289	14	19	.118	brown	100'
422289-1000	14	19	.118	brown	1000'
422290	14	19	.118	green	100'
422290-1000	14	19	.118	green	1000'
422291	14	19	.118	red	100'
422291-1000	14	19	.118	red	1000'
422292	14	19	.118	white	100'
422292-1000	14	19	.118	white	1000'
422293	14	19	.118	yellow	100'
422293-1000	14	19	.118	yellow	1000'
422294	12	19	.143	black	100'
422294-1000	12	19	.143	black	1000'
422295	12	19	.143	blue	100'
422295-1000	12	19	.143	blue	1000'

- Tramec
- Rubber Hose Assemblies
- Coiled Air Assemblies
- 3-in-1 & 4-in-1 Wraps
- Bulk Hose
- Air Compressor Discharge Hose Assemblies
- Quick Fix™
- Air Hose Accessories
- Hose Clamps
- Gladhands & Accessories
- Air Tanks
- Drain Valves
- Ground Plugs
- Truck Valves
- Selector Valves
- Brass Fittings
- Hose & Tube Chart
- Dash Control Valves
- Air Brake Valves
- Air Accessory Valves
- Air Cylinders
- Switches & Toggles
- LED Lights
- Plugs, Sockets & Cables
- RV Plugs & Sockets
- Wire & Cable**
- Electrical Harnesses
- Electrical Connectors
- Fuel Caps
- Oil Caps & Dipsticks
- Grease Fittings
- Water Pumps
- Wiper Blades
- Engine Heaters
- Link Cat's Eye®
- Flitz
- MAXXGreen

Primary Type GPT Hook-up Wire Cont.



Sloan No.	AWG Size	Stranding	Nom. O.D. (Inches)	Color	Length
422296	12	19	.143	brown	100'
422296-1000	12	19	.143	brown	1000'
422297	12	19	.143	green	100'
422297-1000	12	19	.143	green	1000'
422298	12	19	.143	red	100'
422298-1000	12	19	.143	red	1000'
422299	12	19	.143	white	100'
422299-1000	12	19	.143	white	1000'
422300	12	19	.143	yellow	100'
422300-1000	12	19	.143	yellow	1000'
422301	10	19	.174	black	100'
422302	10	19	.174	blue	100'
422303	10	19	.174	brown	100'
422304	10	19	.174	green	100'
422305	10	19	.174	red	100'
422306	10	19	.174	white	100'
422307	10	19	.174	yellow	100'
422308	8	37	.205	black	100'
422309	8	37	.205	red	100'
422492	8	37	.205	blue	100'
422493	8	37	.205	white	100'

Electrical Products

Welding Cable



Sloan No.	Length	Gauge	Color	O.D.
422499	25'	1/0	Black	.580
422500	25'	2/0	Black	.615
422501	25'	4	Black	.380

Extension Cable



Sloan No.	Length	Gauge	Colors	Cond. O.D.
422502	250'	3 / 16 Ga.	Black White Green	.325

Trailer Cable - Black Jacket

- Jacket is temperature rated at -70°F to +185°F.
- Resistant to gasoline, water solvents, abrasion, cutting, ozone, and sunlight.
- Exceeds SAE standards.

Sloan No.	AWG Size	No. of Conductors	Stranding	O.D.	Colors						Length	
422215	14	4	41	.440	---	---	BN	GN	---	W	Y	50'
422216	14	4	41	.440	---	---	BN	GN	---	W	Y	100'
422217	14	4	41	.440	---	---	BN	GN	---	W	Y	250'
422218	14	4	41	.440	---	---	BN	GN	---	W	Y	500'
422219	14	4	41	.440	---	---	BN	GN	---	W	Y	1000'
422220	14	6	41	.525	BK	BL	BN	---	R	W	Y	50'
422221	14	6	41	.525	BK	BL	BN	---	R	W	Y	100'
422222	14	6	41	.525	BK	BL	BN	---	R	W	Y	250'
422223	14	6	41	.525	BK	BL	BN	---	R	W	Y	500'
422224	14	6	41	.525	BK	BL	BN	---	R	W	Y	1000'
422471	14	7	41	.600	BK	BL	BN	GN	R	W	Y	100'
422225	6@14	6	41		BK	BL	BN	GN	R	---	Y	
	1@12	1	65	.525	---	---	---	---	---	W	---	50'
422226	6@14	6	41		BK	BL	BN	GN	R	---	Y	
	1@12	1	65	.525	---	---	---	---	---	W	---	100'
422227	6@14	6	41		BK	BL	BN	GN	R	---	Y	
	1@12	1	65	.525	---	---	---	---	---	W	---	250'
422228	6@14	6	41		BK	BL	BN	GN	R	---	Y	
	1@12	1	65	.525	---	---	---	---	---	W	---	500'
422229	6@14	6	41		BK	BL	BN	GN	R	---	Y	
	1@12	1	65	.525	---	---	---	---	---	W	---	1000'
422230	6@12	6	65		BK	BL	BN	GN	R	---	Y	
	1@10	1	104	.610	---	---	---	---	---	W	---	50'
422231	6@12	6	65		BK	BL	BN	GN	R	---	Y	
	1@10	1	104	.610	---	---	---	---	---	W	---	100'
422232	6@12	6	65		BK	BL	BN	GN	R	---	Y	
	1@10	1	104	.610	---	---	---	---	---	W	---	250'
422233	6@12	6	65		BK	BL	BN	GN	R	---	Y	
	1@10	1	104	.610	---	---	---	---	---	W	---	500'
422234	6@12	6	65		BK	BL	BN	GN	R	---	Y	
	1@10	1	104	.610	---	---	---	---	---	W	---	1000'
422477	2@14	2	---	---	BK	---	---	---	---	W	---	250'
422479	3@14	3	---	---	BK	---	---	---	R	W	---	100'
422481	7@14	7	---	---	BK	BL	BN	GN	R	W	Y	50'
422482	7@14	7	---	---	BK	BL	BN	GN	R	W	Y	250'
422483	7@14	7	---	---	BK	BL	BN	GN	R	W	Y	500'
422484	7@14	7	---	---	BK	BL	BN	GN	R	W	Y	1000'



- Tramec
- Rubber Hose Assemblies
- Coiled Air Assemblies
- 3-in-1 & 4-in-1 Wraps
- Bulk Hose
- Air Compressor Discharge Hose Assemblies
- Quick Fix™
- Air Hose Accessories
- Hose Clamps
- Gladhands & Accessories
- Air Tanks
- Drain Valves
- Ground Plugs
- Truck Valves
- Selector Valves
- Brass Fittings
- Hose & Tube Chart
- Dash Control Valves
- Air Brake Valves
- Air Accessory Valves
- Air Cylinders
- Switches & Toggles
- LED Lights
- Plugs, Sockets & Cables
- RV Plugs & Sockets
- Wire & Cable**
- Electrical Harnesses
- Electrical Connectors
- Fuel Caps
- Oil Caps & Dipsticks
- Grease Fittings
- Water Pumps
- Wiper Blades
- Engine Heaters
- Link Cat's Eye®
- Flitz
- MAXXGreen

Trailer Cable - Flat Gray Jacket



Sloan No.	AWG Size	No. of Conductors	Stranding	O.D.	Colors				Length
422485	2@10	2	---	---	BK	W			100'
422486	2@12	2	---	---	BK	W			100'
422478	2@14	2	---	---	BK	W			1000'
422487	2@16	2	---	---	BK	W			100'
422488	3@14	3	---	---	Y	BN	GN		100'
422489	3@16	3	---	---	Y	BN	GN		100'
422480	3@14	3	---	---	BK	W	R		500'
422490	4@14	4	---	---	Y	BN	GN	W	100'
422491	4@16	4	---	---	Y	BN	GN	W	100'

Trailer Cable - Yellow ISO



Sloan No.	AWG Size	No. of Conductors	Stranding	O.D.	Colors				Length
*422472 (ISO)	4@12	4	168	.700	BK	BN	GN	Y	50'
	2@10	2	104		R	BL			
	1@8	1	65		W				
*422473 (ISO)	4@12	4	168	.700	BK	BN	GN	Y	100'
	2@10	2	104		R	BL			
	1@8	1	65		W				
*422474 (ISO)	4@12	4	168	.700	BK	BN	GN	Y	250'
	2@10	2	104		R	BL			
	1@8	1	65		W				
*422475 (ISO)	4@12	4	168	.700	BK	BN	GN	Y	500'
	2@10	2	104		R	BL			
	1@8	1	65		W				

Trailer Cable - Green Jacket (ABS)



Sloan No.	AWG Size	No. of Conductors	Stranding	O.D.	Colors	Length
422310	4@12	4	65	.700	BK BN GN Y	50'
	2@10	2	104		R BL	
	1@8	1	168		W	
422311	4@12	4	65	.700	BK BN GN Y	100'
	2@10	2	104		R BL	
	1@8	1	168		W	
422312	4@12	4	65	.700	BK BN GN Y	250'
	2@10	2	104		R BL	
	1@8	1	168		W	
422313	4@12	4	65	.700	BK BN GN Y	500'
	2@10	2	104		R BL	
	1@8	1	168		W	
422314	4@12	4	65	.700	BK BN GN Y	1000'
	2@10	2	104		R BL	
	1@8	1	168		W	

Frame Clips

Sloan No.	Description
492200	3/16"
492201	1/4"
492202	3/8"



Parallel Wire

Sloan No.	Length	Cond. Gauge	Colors
422494	100'	3 / 14 Ga.	Y BN GN
422495	100'	3 / 16 Ga.	Y BN GN
422496	100'	4 / 12 Ga.	Y BN GN W
422497	100'	4 / 14 Ga.	Y BN GN W
422498	100'	4 / 16 Ga.	Y BN GN W

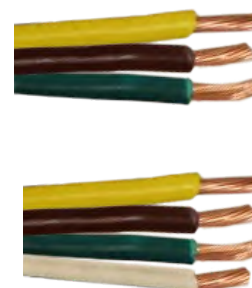

- Tramec
- Rubber Hose Assemblies
- Coiled Air Assemblies
- 3-in-1 & 4-in-1 Wraps
- Bulk Hose
- Air Compressor Discharge Hose Assemblies
- Quick Fix™
- Air Hose Accessories
- Hose Clamps
- Gladhands & Accessories
- Air Tanks
- Drain Valves
- Ground Plugs
- Truck Valves
- Selector Valves
- Brass Fittings
- Hose & Tube Chart
- Dash Control Valves
- Air Brake Valves
- Air Accessory Valves
- Air Cylinders
- Switches & Toggles
- LED Lights
- Plugs, Sockets & Cables
- RV Plugs & Sockets
- Wire & Cable
- Electrical Harnesses
- Electrical Connectors
- Fuel Caps
- Oil Caps & Dipsticks
- Grease Fittings
- Water Pumps
- Wiper Blades
- Engine Heaters
- Link Cat's Eye®
- Flitz
- MAXXGreen

Jacketed Parallel Primary Wire - Type GPT

- Thermoplastic insulated wires are jacketed with a tough grey PVC jacket.
- Parallel construction is common for use with trailers and vehicles where space is limited.
- Meets J1128 type GPT.



Sloan No.	AWG Size	No. of Conductors	Stranding	Nom. Cable O.D. (Inches)	Colors	Length
422240	14	2	19	.163 x .286	BN W	250'

300 Volt Portable Power Cable - Type SJE00-WA

- Greater mechanical strength, lighter weight, more resistant to low temperatures, heat, aging, abrasion, chemicals, oil, ozone and water.
- Temperature rating is from -70°C to +105°C.
- Meets UL, CSA and OSHA standards.



Sloan No.	AWG Size	No. of Conductors	Bare Cu Stranding	Conductor *Ampacity	Nom. O.D. (Inches)	Length
422271	14	2	41 x 30	18	.339	250'
422272	14	3	41 x 30	15	.360	250'

*Ampacity ratings are based on copper conductor temp. at 90°C and ambient temp. at 40°C.

Polyethylene Split Loom

- Split seam feature allows for easy wire insertion and service.
- Excellent for high-heat, high-abrasion, flexible applications. UV stabilized.
- Will not support combustion.

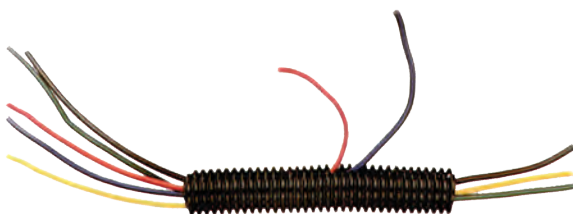

Sloan No.	I.D.	Length	Color
422415	1/4"	100 ft.	BK
422416	3/8"	100 ft.	BK
422417	1/2"	100 ft.	BK
422418	5/8"	100 ft.	BK
422419	3/4"	100 ft.	BK
422420	1"	100 ft.	BK
422636	1-1/4"	50 ft.	BK
422637	1-1/2"	50 ft.	BK
422638	2"	50 ft.	BK

CIRCUIT IDENTIFICATION	
ATS Color Code	Circuit
White	Ground return
Black	Clearance, side marker, and ident. lamps
Yellow	Left turn signal & hazard signal
Red	Stop lamp & anti-lock devices
Green	Right turn signal & hazard signal
Brown	Tail and license plate lamps
Blue	Auxiliary circuit/ABS power

WIRE GAUGE SELECTION CHART											
12-Volt System		Total Length of Cable in Circuit from Battery to Most Distant Lamp									
AMPS (App.)	Candle Power	2.5 ft. Ga.	5 ft. Ga.	10 ft. Ga.	20 ft. Ga.	30 ft. Ga.	40 ft. Ga.	50 ft. Ga.	60 ft. Ga.	80 ft. Ga.	100 ft. Ga.
1	6	20	20	20	20	20	20	20	20	20	18
1.5	10	20	20	20	20	20	20	20	20	18	18
2	16	20	20	20	20	20	20	18	18	16	16
3	24	20	20	20	20	20	18	18	16	16	14
4	30	20	20	20	20	18	16	16	16	14	12
5	40	20	20	20	18	18	16	14	14	12	12
6	50	20	20	20	18	16	16	14	14	12	12
7	60	20	20	20	18	16	14	14	12	12	10
8	70	20	20	20	16	16	14	12	12	10	10
10	80	20	20	18	16	14	12	12	12	10	10
11	90	20	20	18	16	14	12	12	10	10	8
12	100	20	20	18	16	14	12	12	10	10	8
15	120	20	20	18	14	12	12	10	10	8	8
18	140	20	20	16	14	12	10	10	8	8	8
20	160	20	18	16	12	12	10	10	8	8	6
22	180	20	18	16	12	10	10	8	8	8	6
24	200	20	18	16	12	10	10	8	8	6	6
36		20	16	14	10	8	8	8	6	6	4
50		18	16	12	10	8	6	6	4	4	2
100		14	12	10	6	4	4	2	2	1	0
150		14	10	8	4	2	2	1	0	00	000
200		12	8	6	4	2	1	0	00	000	0000

NOTE: This chart is based upon a 10% maximum voltage drop. For 5% voltage drop, use double the measured wire length. When mechanical strength is a factor, use next larger wire gauge.

Tramec
Rubber Hose Assemblies
Coiled Air Assemblies
3-in-1 & 4-in-1 Wraps
Bulk Hose
Air Compressor Discharge Hose Assemblies
Quick Fix™
Air Hose Accessories
Hose Clamps
Gladhands & Accessories
Air Tanks
Drain Valves
Ground Plugs
Truck Valves
Selector Valves
Brass Fittings
Hose & Tube Chart
Dash Control Valves
Air Brake Valves
Air Accessory Valves
Air Cylinders
Switches & Toggles
LED Lights
Plugs, Sockets & Cables
RV Plugs & Sockets
Wire & Cable
Electrical Harnesses
Electrical Connectors
Fuel Caps
Oil Caps & Dipsticks
Grease Fittings
Water Pumps
Wiper Blades
Engine Heaters
Link Cat's Eye®
Flitz
MAXXGreen

Rear Sill Harness

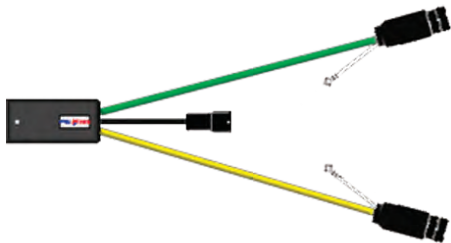

Sloan No.	Description
500304	24"-84" Rear Sill Harness
500305	50"-50" Rear Sill Harness

Pigtail Harness



Sloan No.	Description
500400	Incandescent (2)S/T/T, (1) Marker
500401	Incandescent (2)S/T/T, (8) Bullet Connectors
500402	Incandescent (3)S/TT, (1) Marker
500403	Incandescent (3)S/T/T, (8) Bullet Connectors
500500	LED (2)S/T/T, (1) Marker
500501	LED (2)S/TT, (8) Bullet Connectors
500502	LED (3)S/T/T, (1) Marker
500503	LED (3)S/T/T, (8) Bullet Connectors
500600	Male Pin (2)S/T/T, (1) Marker
500601	Male Pin (2)S/T/T, (8) Bullet Connectors
500602	Male Pin (3)S/T/T, (1) Marker
500603	Male Pin (3)S/T/T, (8) Bullet Connectors

Bar Lamp Harness



Sloan No.	Description
500700	3' Barlamp/License Harness
500701	3' Barlamp Harness
500702	19' Barlamp/License Harness
500703	19' Barlamp Harness

Main Harness

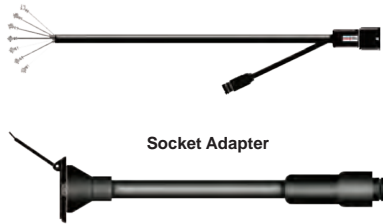

Sloan No.	Description
500130*	30' Main ABS Harness
500140	40' Main ABS Harness
500150	50' Main ABS Harness
500160	60' Main ABS Harness
500017	Socket Adapter (w/ 30' doubles)

* When buying for a double trailer it is recommended that you purchase a socket adapter (500017).

Mid-Turn Harness



Sloan No.	Description
500204*	24"-84" Center Pigtail/Turn Harness
500205*	24"-84" Center Pigtail/Turn Harness w/ Bullet Conn.
500206*	60"-60" Center Pigtail/Turn Harness
500207	60"-60" Pigtail/Turn Harness w/ Bullet Conn.
500300	25' S/T/T Lead
500301	25' Pigtail/Turn Extension Harness

* When purchasing a 40', 50', 60' ABS Harness it is recommended that you purchase a center turn harness (500204, 500205, 500206).

Jumper Harness

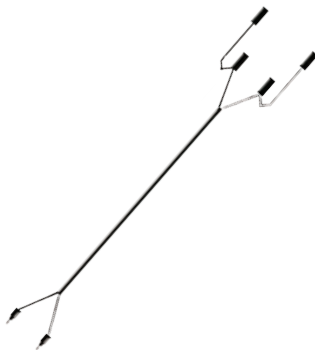

Sloan No.	Description
500200	5' Pigtail/Clearance Lamp Adapter
500201	5' Pigtail Adapter Jumper
500202	16' Pigtail/Clearance Lamp Adapter
500203	16' Pigtail Adapter Jumper
500800	8" Pigtail/Clearance Lamp Adapter

ABS Harness



Sloan No.	Description
500302	12" ABS Adapter
500303	11' ABS Adapter

- Tramec
- Rubber Hose Assemblies
- Coiled Air Assemblies
- 3-in-1 & 4-in-1 Wraps
- Bulk Hose
- Air Compressor Discharge Hose Assemblies
- Quick Fix™
- Air Hose Accessories
- Hose Clamps
- Gladhands & Accessories
- Air Tanks
- Drain Valves
- Ground Plugs
- Truck Valves
- Selector Valves
- Brass Fittings
- Hose & Tube Chart
- Dash Control Valves
- Air Brake Valves
- Air Accessory Valves
- Air Cylinders
- Switches & Toggles
- LED Lights
- Plugs, Sockets & Cables
- RV Plugs & Sockets
- Wire & Cable
- Electrical Harnesses**
- Electrical Connectors
- Fuel Caps
- Oil Caps & Dipsticks
- Grease Fittings
- Water Pumps
- Wiper Blades
- Engine Heaters
- Link Cat's Eye®
- Flitz
- MAXXGreen

Lamp Pigtail

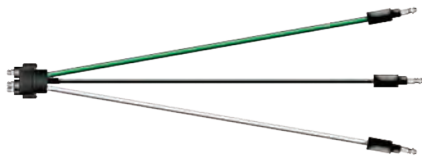

Sloan No.	Description
500801	Incandescent S/T/T Pigtail w/ (3) Bullet Connectors
500802	Truck-Lite LED Lamp S/T/T Pigtail w/ (3) Bullet Conn.
500803	Grote Male Pin S/T/T Pigtail w/ (3) Bullet Connectors

19 Series Lamp Pigtail



Sloan No.	Description
500002	8" Male Pin Marker Pigtail w/ (2) Bullet Connectors

LED Marker Lamp Pigtail



Sloan No.	Description
500009	6" LED Marker Pigtail w/ (2) Bullet Connectors

10, 15 & 30 Series Lamp Pigtails



Sloan No.	Description
500001	8" Pigtail w/ (2) Bullet Connectors
500010	8" Pigtail (1) Ring, (1) Blunt Cut

Male Pin Thin Line Pigtails



Sloan No.	Description
500003	8" Male Pin Thin Line w/ (2) Bullet Connector

40 Series Lamp Pigtail w/ Splash Guard



Sloan No.	Description
500008	8" S/T/T Pigtail with 90° plug-in, (3) Bullet Connectors
500013	8" S/T/T Pigtail with 90° plug-in, (1) Ring, (2) Blunt Cut

40 Series Lamp Pigtail



Sloan No.	Description
500006	12" Incandescent Aux Pigtail, (1) Bullet, (1) Ring
500007	12" Incandescent S/T/T, (3) Bullet Connectors
500011	11" Incandescent Aux. Pigtail (1) Ring, (1) Blunt Cut
500012	11" S/T/T Pigtail (1) Ring, (2) Blunt Cut

AMP Style Connectors



Sloan No.	Description
500014	8" AMP Style (2) Bullet Connectors
500015	8" AMP Style (3) Bullet Connectors
500016	8" AMP Style (1) Ring, (1) Bullet

Male Pin Marker Lamp Pigtail



Sloan No.	Description
500004	12" Male pin Marker Pigtail w/ (1) Ring, (1) Bullet
500005	8" Male Pin Marker Pigtail w/ (2) Bullet

- Tramec
- Rubber Hose Assemblies
- Coiled Air Assemblies
- 3-in-1 & 4-in-1 Wraps
- Bulk Hose
- Air Compressor Discharge Hose Assemblies
- Quick Fix™
- Air Hose Accessories
- Hose Clamps
- Gladhands & Accessories
- Air Tanks
- Drain Valves
- Ground Plugs
- Truck Valves
- Selector Valves
- Brass Fittings
- Hose & Tube Chart
- Dash Control Valves
- Air Brake Valves
- Air Accessory Valves
- Air Cylinders
- Switches & Toggles
- LED Lights
- Plugs, Sockets & Cables
- RV Plugs & Sockets
- Wire & Cable
- Electrical Harnesses**
- Electrical Connectors
- Fuel Caps
- Oil Caps & Dipsticks
- Grease Fittings
- Water Pumps
- Wiper Blades
- Engine Heaters
- Link Cat's Eye®
- Flitz
- MAXXGreen

Crimp 'N Seal® Waterproof Heat Shrink Connectors

- Crimp 'N Seal® waterproof connectors provide an environmental seal.
- Tough polymer jacket shrinks while simultaneously activating the adhesive in the tubing to completely encapsulate the connection.

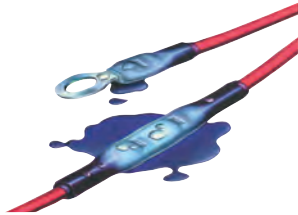

Easy Installation Steps:

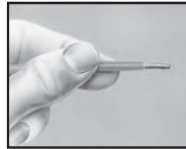

1. STRIP



2. CRIMP



3. HEAT

Accessories Available:

CRIMP 'N SEAL® Splice Kit



422212 Kit Includes:

- 422200 Crimping Tool
- 15 422015 Red Splices
- 25 422016 Blue Splices
- 10 422017 Yellow Splices

CRIMP 'N SEAL® Wiring Kit



422213 Kit Includes:

- 422199 Crimping Tool
- 80 piece assortment of most popular rings, forks & quick disconnect terminals.

CONTROLLED-CYCLE Crimping Tool

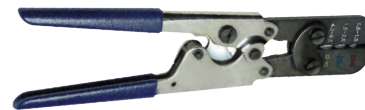

- Compound Action
- Color Coded Die Nest

Sloan No.	Wire Range	Handle Color
422200	22-10	blue

Forks

Wire Range	Stud Size	Crimp 'N Seal (non-locking)	†Crimp 'N Seal (locking)	Nylon (locking)	Vinyl (locking)	Nylon (non-locking)	Vinyl (non-locking)
22-18	6	422363	---	422440	422050	---	422577
22-18	8	422364	422371	422441	422049	---	---
22-18	10	422365	422372	422442	422048•	422542	---
16-14	6	422366	---	422443	422053•	---	422565
16-14	8	422367	422373	422444	422052•	---	---
16-14	10	422368	422374	422445	422051•	422548	422564
12-10	8	422369	422375	422446	422055	---	---
12-10	10	422370	422376	422447	422054•	422556	---
12-10	1/4	---	422377	---	---	---	---

†Not UL or CSA Listed



Crimp 'N Seal (Non-Locking)



Crimp 'N Seal (Locking)



Nylon (Locking)



Vinyl (Locking)



Nylon (Non-Locking)



Vinyl (Non-Locking)

Rings

Wire Range	Stud Size	Crimp 'N Seal	Nylon	Vinyl	Brazed	Heat Shrink	Solder & Seal
22-18	6	---	422421	422031•	---	422535	---
22-18	8	422018•	422422	422030•	---	---	---
22-18	10	422019•	422423	422029•	---	---	---
22-18	5/16	---	422576	---	---	---	---
22-18	1/4	---	422424	422028•	---	422536	---
16-14	6	422020•	422425	422037•	---	---	---
16-14	8	422000•	422426	422036•	---	---	422544
16-14	10	422001•	422427	422035•	---	---	422545
16-14	1/4	422002•	422428	422034•	---	---	422546
16-14	5/16	422003•	422429	422033•	---	---	---
16-14	3/8	422004•	422430	422032•	---	---	422547
12-10	6	---	422581	---	---	---	---
12-10	8	422005•	422431	422043	---	---	---
12-10	10	422006•	422432	422042•	---	---	422552
12-10	1/4	422007	422433	422041•	---	---	422553
12-10	5/16	422008•	422434	422040•	---	---	---
12-10	3/8	422009•†	422435	422039•	---	---	422554
12-10	1/2	422010•	422436	422038•	---	---	422555
8	10	---	---	422575	422537	---	---
8	1/4	---	422437	422025•	---	422538	---
8	3/8	---	422438	422026•	---	422539	---
8	1/2	---	422439	422027•	---	422540	---
6	1/4	---	---	422571	---	---	---
6	5/16	---	---	422572	---	---	---
6	1/2	---	---	422573	---	---	---
4	1/4	---	---	---	422517	---	---
4	3/8	---	---	---	422518	---	---
4	1/2	---	---	---	422519	---	---
2	3/8	---	---	---	422520	---	---
2	1/2	---	---	---	422521	---	---
1/0	3/8	---	---	---	422522	---	---
1/0	1/2	---	---	---	422523	---	---
2/0	3/8	---	---	---	422513	---	---
2/0	1/2	---	---	---	422514	---	---
3/0	3/8	---	---	---	422515	---	---
3/0	1/2	---	---	---	422516	---	---

†Not CSA Listed



Crimp 'N Seal



Nylon



Vinyl



Brazed



Heat Shrink



Solder & Seal

- Tramec
- Rubber Hose Assemblies
- Coiled Air Assemblies
- 3-in-1 & 4-in-1 Wraps
- Bulk Hose
- Air Compressor Discharge Hose Assemblies
- Quick Fix™
- Air Hose Accessories
- Hose Clamps
- Gladhands & Accessories
- Air Tanks
- Drain Valves
- Ground Plugs
- Truck Valves
- Selector Valves
- Brass Fittings
- Hose & Tube Chart
- Dash Control Valves
- Air Brake Valves
- Air Accessory Valves
- Air Cylinders
- Switches & Toggles
- LED Lights
- Plugs, Sockets & Cables
- RV Plugs & Sockets
- Wire & Cable
- Electrical Harnesses
- Electrical Connectors
- Fuel Caps
- Oil Caps & Dipsticks
- Grease Fittings
- Water Pumps
- Wiper Blades
- Engine Heaters
- Link Cat's Eye®
- Flitz
- MAXXGreen

Butt Splices

Wire Gauge	Crimp 'N Seal(Brazed)	Crimp, Heat Shrink		Crimp, Shrink & Solder & Seal		
		Nylon	Vinyl	Shrink	Solder	Seal
22-18	422015•	422448	422047•	---	422559	422543
16-14	422016•	422449	422046•	---	422560	422549
12-10	422017•	422450	422045•	---	---	422557
8	---	422451	422044•	422541	---	---
6	---	422574	---	---	---	---



Nylon



Nylon

Cool-Seal Connectors

Simply Strip The Wire, Insert Into The Gel, And Crimp

Sloan	
No.	Description
422720*	Cool-Seal 22-18 Ga. Butt Splice
422721*	Cool-Seal 16-14 Ga. Butt Splice
422722*	Cool-Seal 12-10 Ga. Butt Splice

*Standard Pack Of 100

A Heat-Less/Solderless Connection

Simply strip the wire and crimp, activating the sealant, to create an environmentally sealed connection. Requiring no heat, the Cool Seal will reduce overall costs by eliminating the need for torches or heat guns reducing the installation time, and improving productivity.



P/N 422720



P/N 422722

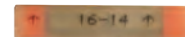

P/N 422721

Bullets/Snap Plugs

Wire Range	Style	Stud Size	†Crimp 'N Seal		
			Nylon	Vinyl	
22-18	Male	.157	---	422464	422578
22-18	Female	.157	---	422465	---
22-18	Union	.157	---	---	422580
22-18	Female	.180	---	---	422579
16-14	Male	.157	422023•	422466	422062•
16-14	Female	.157	422024•	422467	422063•
16-14	Female	.176	---	422562	422568
16-14	Male	.176	---	422563	422567
12-10	Male	.157	---	---	422583

†Not UL or CSA Listed



Nylon



Vinyl

3 & 4 Way Splices

Wire Range	Style	†Crimp 'N Seal	Vinyl
22-18	3 way	422378	---
22-18	4 way	422379	---
16-14	3 way	422380	422584
16-14	4 way	422381	422586
12-10	3 way	422382	422585
12-10	4 way	422383	422587

†Not UL or CSA Listed



Quick Lock Connectors Vinyl

Sloan No.	Wire Range	Stud Size
422064•	tap	18-14



Quick Disconnects

Wire Range	Style	†Crimp 'N Seal (insulated)	†Crimp 'N Seal (standard)	Nylon (insulated)	Nylon (standard)	Vinyl (insulated)	Vinyl (standard)
22-18	Male	422011•	422387	---	422458	---	422056
22-18	Female	422012•	422388	---	422459	---	422057
16-14	Male	422013•	422389	422454•	422460	---	422058•
16-14	Female	422014•	422390	422455•	422461	---	422059•
12-10	Male	422021•	422391	---	422462	422069	422060•
12-10	Female	422022•	422392	---	422463	422070	422061•

†Not UL or CSA Listed

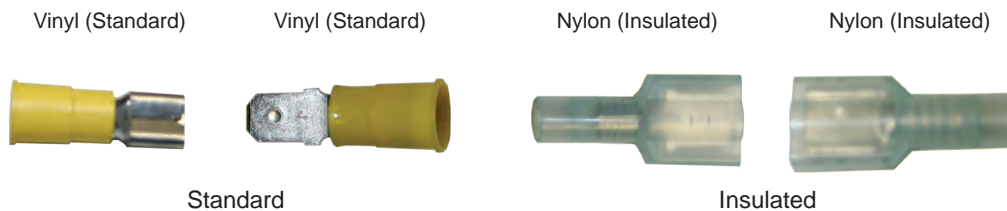

Standard

Insulated

• Item is available packaged. Order with suffix - "P".

- Tramec
- Rubber Hose Assemblies
- Coiled Air Assemblies
- 3-in-1 & 4-in-1 Wraps
- Bulk Hose
- Air Compressor Discharge Hose Assemblies
- Quick Fix™
- Air Hose Accessories
- Hose Clamps
- Gladhands & Accessories
- Air Tanks
- Drain Valves
- Ground Plugs
- Truck Valves
- Selector Valves
- Brass Fittings
- Hose & Tube Chart
- Dash Control Valves
- Air Brake Valves
- Air Accessory Valves
- Air Cylinders
- Switches & Toggles
- LED Lights
- Plugs, Sockets & Cables
- RV Plugs & Sockets
- Wire & Cable
- Electrical Harnesses
- Electrical Connectors**
- Fuel Caps
- Oil Caps & Dipsticks
- Grease Fittings
- Water Pumps
- Wiper Blades
- Engine Heaters
- Link Cat's Eye®
- Flitz
- MAXXGreen

Wire End Caps

Sloan No.	Ga. Size
422569	12
422570	14



Solder & Seal Quick Connect

Sloan No.	Gauge	Description
422550	16-14	Male
422551	16-14	Female

Solder/Seal



Nylon Cable Ties

Sloan No.	Description	Tensile	
		Length	Strength
422071•	natural	4"	18 lbs.
422072	natural	5"	30 lbs.
422073•	natural	8"	50 lbs.
422074	natural-mountable	7"	50 lbs.
422075•	natural	14"	50 lbs.
422076•	natural	14"	120 lbs.
422077•	uv black	4"	18 lbs.
422078•	uv black	5"	30 lbs.
422079•	uv black	8"	50 lbs.
422080•	uv black	14"	50 lbs.
422081•	uv black	14"	120 lbs.
422588	natural	11"	50 lbs.
422589	black	11"	50 lbs.
422590	natural-releasable	10-1/2"	---
422591	black-resealable	10-1/2"	---

• Item is available packaged. Order with suffix - "P".



Silicone Self-Fusing Tape

Silicone Self-Fusing Tape is an advanced line of electrical connectivity products. It is ideal for almost any application requiring a water proof seal and can even be applied underwater. Typical usages include marine connections, battery terminals, automotive hose systems, color coding, garden hoses, outside plant cable splices and grip enhancements.

Sloan No.	Description
421808	Silicone Self-Fusing Tape, Red, 1" x 20'
421809	Silicone Self-Fusing Tape, Black, 1" x 20'
421810	Silicone Self-Fusing Tape, Blue, 1" x 20'



Benefits

- Revolutionary Alternative to Heat Shrink Tubing
- Forms a Permanent Moisture Tight Seal
- No Adhesive Residue Upon Removal
- Self Fusing and Begins Curing Immediately
- Can Be Applied Underwater
- Ideal for High Temperature Applications

Heavy Wall Heat Shrink Tubing

- This FR grade tubing meets MIL Spec. 23053/15 rigid requirements for flame retardancy. This level of performance is now a requirement in many areas of the transportation industry.
- The tubing has a 3 to 1 shrink ratio. Application of heat causes an adhesive liner to melt as the tubing shrinks, forming intimate contact with all underlying surfaces and voids. This yields a watertight seal suitable for above and underground applications.
- The FR tubing is recommended for insulating splices and terminations. It is UL listed under the 486 D standard and meets CSA certification requirements.



Sloan No.	Length	I.D.	Color	Wire Range	Max. Wall Thickness
422166	1.5"	.750	black	8-1	.105
422167	1.5"	.750	red	8-1	.105
422168	1.5"	1.100	black	2-4/0	.120
422169	1.5"	1.100	red	2-4/0	.120
422170	6"	.300	black	18-14	.060
422171	6"	.400	black	14-6	.060
422172	6"	.750	black	8-1	.105
422173	6"	.750	red	8-1	.105
422174	6"	1.100	black	2-4/0	.120
422175	6"	1.100	red	2-4/0	.120
422595	48"	1.10	black	2-4/0	.080
422596	48"	1.10	clear	2-4/0	.080
422597	48"	1.10	red	2-4/0	.080

Thin Wall Heat Shrink Tubing

- Thin wall heat shrink tubing is opaque tubing with a 2 to 1 shrink ratio. It can be used as electrical insulation over cable splices and terminations, and for wire harness covering, bundling and wire marker identification. It may also be easily assembled over components, connectors or other irregular shapes.
- Thin wall tubing products meet or exceed the requirements of MIL-1-23053D/5, Class I, II, and III, AMS 3636C and AMS 3637B, are UL recognized, and CSA certified.



Sloan No.	Length	I.D.	Color	Wire Range	Max. Wall Thickness
422159	6"	1/8	red	22-18	.020
422160	6"	1/4	blue	16-14	.025
422161	6"	5/16	yellow	12-10	.025
422592	6"	.187	red	22-18	.047
422593	6"	.250	blue	16-14	.047
422594	6"	.312	yellow	12-10	.050

Dual Wall Heat Shrink Tubing

- Polyolefin tubing can be used for sealing splices and terminals. In addition to weather proofing your connection, it also provides strain relief and vibration resistance.
- Dual wall is an economical alternative to heavy wall tubing in light duty applications.



Sloan No.	Length	I.D.	Color	Wire Range	Max. Wall Thickness
422598	6"	.187	black	20-14	.040
422162	6"	3/8	black	12-6	.050
422163	6"	1/2	black	8-4	.055
422164	6"	1	black	2-4/0	.100
422165	6"	1	red	2-4/0	.100

- Tramec
- Rubber Hose Assemblies
- Coiled Air Assemblies
- 3-in-1 & 4-in-1 Wraps
- Bulk Hose
- Air Compressor Discharge Hose Assemblies
- Quick Fix™
- Air Hose Accessories
- Hose Clamps
- Gladhands & Accessories
- Air Tanks
- Drain Valves
- Ground Plugs
- Truck Valves
- Selector Valves
- Brass Fittings
- Hose & Tube Chart
- Dash Control Valves
- Air Brake Valves
- Air Accessory Valves
- Air Cylinders
- Switches & Toggles
- LED Lights
- Plugs, Sockets & Cables
- RV Plugs & Sockets
- Wire & Cable
- Electrical Harnesses
- Electrical Connectors
- Fuel Caps
- Oil Caps & Dipsticks
- Grease Fittings
- Water Pumps
- Wiper Blades
- Engine Heaters
- Link Cat's Eye®
- Flitz
- MAXXGreen

Right Elbow Post Top



Sloan No.	Cable Size	Polarity	Tool Die Code
422089	1/0	negative	black E-A
422088	1/0	positive	black E-A
422091	2/0	negative	orange A-C
422090	2/0	positive	orange A-C
422093	3/0	negative	purple A-B
422092	3/0	positive	purple A-B
422506	4/0	negative	yellow A-A
422507	4/0	positive	yellow A-A

Note: Items are tin plated and color coded for ease of installation.

Flag Post Top



Sloan No.	Cable Size	Polarity	Tool Die Code
422105	1/0	negative	black E-A
422106	1/0	positive	black E-A
422107•	2/0	negative	orange A-C
422108•	2/0	positive	orange A-C
422109•	3/0	negative	purple A-B
422110•	3/0	positive	purple A-B
422111	4/0	negative	yellow A-A
422112	4/0	positive	yellow A-A

Note: Items are tin plated and color coded for ease of installation.

Left Elbow Post Top



Sloan No.	Cable Size	Polarity	Tool Die Code
422083	1/0	negative	black E-A
422082	1/0	positive	black E-A
422085	2/0	negative	orange A-C
422084	2/0	positive	orange A-C
422087	3/0	negative	purple A-B
422086	3/0	positive	purple A-B
422508	4/0	negative	yellow A-A
422509	4/0	positive	yellow A-A

Note: Items are tin plated and color coded for ease of installation.

Straight Post Top



Sloan No.	Post Style	Ga.
422504	universal	6
422505	universal	1-2

Post Top Battery Terminals

- Copper construction provides a low resistance connection.
- Cable size, polarity, and tool die codes are raised characters for increased legibility.
- Tin plated with color coding.
- For maximum durability, use with heavy wall heat shrink tubing in 1-1/2 inch pieces.



Sloan No.	Cable Size	Polarity	Tool Die Code
422094*	4	universal	green J-H
422096	1-2	negative	pink H-H
422095	1-2	positive	pink H-H
422098*	1/0	negative	black E-A
422097*	1/0	positive	black E-A
422100*	2/0	negative	orange A-C
422099*	2/0	positive	orange A-C
422102	3/0	negative	purple A-B
422101	3/0	positive	purple A-B
422104	4/0	negative	yellow A-A
422103	4/0	positive	yellow A-A

Note: Items are tin plated and color coded for ease of installation.

Yellow Brass Solder Post Top Battery Terminals

- Lead plated for superior corrosion resistance.



Straights - Lead Plated Stud Top

Sloan No.	Cable Size	Polarity
422131	3-4	universal
422133	1/0	negative
422134	1/0	positive
422135	2/0-3/0	negative
422136	2/0-3/0	positive
422143	marine terminal	positive
422144	marine terminal	negative

Emergency - Lead Plated Yellow Brass Stud Top



Sloan No.	Description	Cable Size	Polarity
422142*	heavy duty	6-3/0	universal
422128	automotive*	6-2/0	universal

*Note: Cast lead /no plating.

Flags - Lead Plated (split barrels) Stud Top



Sloan No.	Cable Size	Polarity
422137	1-2	universal
422138	1/0	negative
422139	1/0	positive
422140	2/0-3/0	negative
422141	2/0-3/0	positive

Tramec

Rubber Hose Assemblies

Coiled Air Assemblies

3-in-1 & 4-in-1 Wraps

Bulk Hose

Air Compressor Discharge Hose Assemblies

Quick Fix™

Air Hose Accessories

Hose Clamps

Gladhands & Accessories

Air Tanks

Drain Valves

Ground Plugs

Truck Valves

Selector Valves

Brass Fittings

Hose & Tube Chart

Dash Control Valves

Air Brake Valves

Air Accessory Valves

Air Cylinders

Switches & Toggles

LED Lights

Plugs, Sockets & Cables

RV Plugs & Sockets

Wire & Cable

Electrical Harnesses

Electrical Connectors

Fuel Caps

Oil Caps & Dipsticks

Grease Fittings

Water Pumps

Wiper Blades

Engine Heaters

Link Cat's Eye®

Flitz

MAXXGreen

Power Terminals

- Stamped from 99.9% ETP copper.
- Anti-rotational indents allow stacking and grips battery securely.

Stud Top



Sloan No.	Cable Size	Polarity	Tool Die Code
422113	4	universal	gray J-H
422114	1-2	universal	pink H-H
422115	1/0	universal	black E-A
422116	2/0	universal	orange A-C
422120	3/0	universal	purple A-B
422117	4/0	universal	yellow A-A

Note: Items are tin plated and color coded for ease of installation.

Power Splices (Flag) Stud Top



Sloan No.	Cable Size	Polarity	Tool Die Code
422118	1/0	universal	black E-A
422119	2/0	universal	orange A-C
422121	3/0	universal	purple A-B
422122	4/0	universal	yellow A-A

Note: Items are tin plated and color coded for ease of installation.

Cast Terminals - Straights Stud Top



Sloan No.	Cable Size	Polarity	Tool Die Code
422393	4	universal	green J-H
422394	1-2	universal	pink H-H
422395	1/0	universal	black E-A
422396	2/0	universal	orange A-C
422397	3/0	universal	purple A-B
422398	4/0	universal	yellow A-A

Note: Items are tin plated and color coded for ease of installation.

Cast Terminals - Splices (Flags) Stud Top



Sloan No.	Cable Size	Polarity	Tool Die Code
422399	1/0	universal	black E-A
422400	2/0	universal	orange A-C
422401	3/0	universal	purple A-B
422402	4/0	universal	yellow A-A

Note: Items are tin plated and color coded for ease of installation.

Battery Terminals Side Mount



Sloan No.	Cable Size	Polarity	Tool Die Code
422403	4	universal	gray K-K
422404	2	universal	brown J-H
422405	1	universal	green J-H
422406	1/0	universal	pink H-H

Note: Items are tin plated.

Side Terminal Charging Post



Sloan No.	Polarity
422524	negative
422525	positive

Side Mount Bolts



Sloan No.	Description
422130	Side mount bolt, OEM, steel, zinc-plated
422123	Side mount bolt long with screw, steel, zinc-plated

Nut and Bolt



Sloan No.	Description
422407	5/16-18 x 1 1/4" bolt & shoulder nut, steel, lead plated
422408	5/16-18 x 1 1/4" bolt & shoulder nut, steel, zinc plated
422409	5/16-18 x 1 1/2" bolt & shoulder nut, steel, lead plated
422410	5/16-18 x 1 1/2" bolt & shoulder nut, steel, zinc plated

Stud Nuts Group 31 Batteries



Sloan No.	Description	Polarity
422124	black amodel	negative
422125	red amodel	positive
422126•	stainless steel	universal

Stud to Post Convertor Solid Lead



Sloan No.	Description	Polarity
422129•	convertor	universal

- Tramec
- Rubber Hose Assemblies
- Coiled Air Assemblies
- 3-in-1 & 4-in-1 Wraps
- Bulk Hose
- Air Compressor Discharge Hose Assemblies
- Quick Fix™
- Air Hose Accessories
- Hose Clamps
- Gladhands & Accessories
- Air Tanks
- Drain Valves
- Ground Plugs
- Truck Valves
- Selector Valves
- Brass Fittings
- Hose & Tube Chart
- Dash Control Valves
- Air Brake Valves
- Air Accessory Valves
- Air Cylinders
- Switches & Toggles
- LED Lights
- Plugs, Sockets & Cables
- RV Plugs & Sockets
- Wire & Cable
- Electrical Harnesses
- Electrical Connectors
- Fuel Caps
- Oil Caps & Dipsticks
- Grease Fittings
- Water Pumps
- Wiper Blades
- Engine Heaters
- Link Cat's Eye®
- Flitz
- MAXXGreen

Anti-Corrosion Rings

- Felt material helps protect both battery and battery terminal from corrosion.
- Color coded for polarity.
- Use with post top, stud top and side mount batteries.
- Comes in a package of 100 pcs. All rings are pre-applied with grease.



Sloan No.	Battery Type	Color/Polarity
422411	post top/stud top	green/negative
422412	post top/stud top	red/positive
422413	side mount	green/negative
422414	side mount	red/positive

Power Lugs & Splices

- Increased wall thickness yields greater strength and conductivity.
- Tin plating offers corrosion resistance.
- Crimps with the same die setting as corresponding size battery terminal.

Heavy Duty Power Lug



Sloan No.	Cable Size	Stud Size	Tool Die Code
422345	4	1/4"	green J-H
422346	4	5/16"	green J-H
422347	1-2	1/4"	pink H-H
422348	1-2	3/8"	pink H-H
422349	1/0	3/8"	black E-A
422350	1/0	1/2"	black E-A
422351	2/0	3/8"	orange A-C
422352	2/0	1/2"	orange A-C
422353	3/0	3/8"	purple A-B
422354	3/0	1/2"	purple A-B
422355	4/0	3/8"	yellow A-A
422356	4/0	1/2"	yellow A-A

Note: Items are tin plated and color coded for ease of installation.

Heavy Duty Starter Lugs



Sloan No.	Stud Size	Gauge
422510	3/8"	4
422511	1/2"	4
422512	1/2"	1-2

Heavy Duty Power Splices



Sloan No.	Cable Size	Tool Die Code
422357	4	green J-H
422358	1-2	pink H-H
422359	1/0	black E-A
422360	2/0	orange A-C
422361	3/0	purple A-B
422362	4/0	yellow A-A

Cable Splices - Tin Plated



Sloan No.	Cable Size	Tool Die Code
422145	6	blue M-K
422146	4	gray K-K
422147	2	brown J-H
422148	1	green J-H
422149	1/0	pink H-H
422150	2/0	black E-A
422151	3/0	orange A-C
422152	4/0	purple A-B

Starter Lugs - Light Duty



Sloan No. (unplated)	Cable Size	Stud Size	Tool Die Code
422176	6	1/4"	blue M-K
422177	6	5/16"	blue M-K
422178	4	1/4"	gray K-K
422179	4	5/16"	gray K-K
422180	2	5/16"	brown J-H
422181	2	3/8"	brown J-H
422182	1	5/16"	green J-H
422183•	1	3/8"	green J-H
422184	1/0	3/8"	pink H-H
422185	1/0	1/2"	pink H-H
422186•	2/0	3/8"	black E-A
422187•	2/0	1/2"	black E-A
422188•	3/0	3/8"	orange A-C
422189	3/0	1/2"	orange A-C
422190•	4/0	3/8"	purple A-B
422191•	4/0	1/2"	purple A-B

- Tramec
- Rubber Hose Assemblies
- Coiled Air Assemblies
- 3-in-1 & 4-in-1 Wraps
- Bulk Hose
- Air Compressor Discharge Hose Assemblies
- Quick Fix™
- Air Hose Accessories
- Hose Clamps
- Gladhands & Accessories
- Air Tanks
- Drain Valves
- Ground Plugs
- Truck Valves
- Selector Valves
- Brass Fittings
- Hose & Tube Chart
- Dash Control Valves
- Air Brake Valves
- Air Accessory Valves
- Air Cylinders
- Switches & Toggles
- LED Lights
- Plugs, Sockets & Cables
- RV Plugs & Sockets
- Wire & Cable
- Electrical Harnesses
- Electrical Connectors**
- Fuel Caps
- Oil Caps & Dipsticks
- Grease Fittings
- Water Pumps
- Wiper Blades
- Engine Heaters
- Link Cat's Eye®
- Flitz
- MAXXGreen

Solder Slugs



Sloan		
No.	Gauge	Color
422527	6	gray
422528	4	gray
422529	2	green
422530	1	pink
422531	1/0	black
422532	2/0	orange
422533	3/0	purple
422534	4/0	yellow

Solder Flux



Sloan	
No.	Description
422526	Solder Flux

Safe-Mate™ Industrial Battery Connectors

- High impact polycarbonate housing prevents breakage.
- Silver plated copper contacts deliver maximum current and long life.
- Contact marking provides step by step guide to installation.
- Universal Connector, (use as male or female end).



Sloan No.	Amp Rating	Housing Color	Cable Size	I.D. Contact
422192	50	gray	6	.221
422193	50	gray	12-10	.136
422194	175	gray	1/0	.437
422195	350	gray	2/0	.484



Dust Covers

Sloan No.	Wire Range	Stud Size
422196	50	black
422197	175	black
422198	350	black

Cross-Over Cables Post Top



Sloan No.	Length	Cable Size	Polarity
422157	8"	2/0	universal
422158	12"	2/0	universal

Cross-Over Cables Stud Top



Sloan No.	Length	Cable Size	Polarity
422153	8"	1/0	negative
422154	8"	1/0	positive
422155	16"	1/0	negative
422156	16"	1/0	positive

Ground Straps



Sloan No.	Length	Gauge
422639	12"	4
422640	18"	4

Top Stud to Top Stud



Sloan No.	Length	Gauge
422629	12"	2/0
422630	15"	2/0
422631	18"	2/0
422633	8"	2/0

Top Post to Top Post



Sloan No.	Length	Gauge
422619	9"	1
422620	12"	1
422627	10"	2/0

- Tramec
- Rubber Hose Assemblies
- Coiled Air Assemblies
- 3-in-1 & 4-in-1 Wraps
- Bulk Hose
- Air Compressor Discharge Hose Assemblies
- Quick Fix™
- Air Hose Accessories
- Hose Clamps
- Gladhands & Accessories
- Air Tanks
- Drain Valves
- Ground Plugs
- Truck Valves
- Selector Valves
- Brass Fittings
- Hose & Tube Chart
- Dash Control Valves
- Air Brake Valves
- Air Accessory Valves
- Air Cylinders
- Switches & Toggles
- LED Lights
- Plugs, Sockets & Cables
- RV Plugs & Sockets
- Wire & Cable
- Electrical Harnesses
- Electrical Connectors**
- Fuel Caps
- Oil Caps & Dipsticks
- Grease Fittings
- Water Pumps
- Wiper Blades
- Engine Heaters
- Link Cat's Eye®
- Flitz
- MAXXGreen

Switch to Starter



Sloan No.	Length	Gauge
422604	12"	4
422605	15"	4
422606	24"	4
422607	36"	4
422608	40"	4
422621	10"	1
422622	12"	1
422623	15"	1
422624	18"	1
422625	24"	1
422626	7"	1
422628	12"	2/0
422632	8"	2/0

Top Post to Solenoid

Sloan No.	Length	Gauge
422599	12"	4
422600	15"	4
422601	19"	4
422602	24"	4
422603	30"	4
422609	12"	1
422610	16"	1
422611	19"	1
422612	22"	1
422613	25"	1
422614	30"	1
422615	37"	1
422616	48"	1
422617	65"	1
422618	9"	1



Hand Tools

Sloan No.	Description	Length	Weight
422199•	Crimper, cutter, stripper	9-3/8"	8.9 OZ.
422200•	Compound action controlled cycle tool. Elliptical shaped. Nests for crimping insulated terminals. Blue handles. Wire range 22-10.	9-1/8"	12.4 OZ.
422201	18 TO 10 AWG stripper cuts up to 6 AWG.	6-3/4"	5.3 OZ.
422202	Rotary cable stripper 8 AWG-400 MCM	5-3/8"	4.9 OZ.



422199



422200



422202

Butane Power Torch

- Stands alone for hand free operation.
- Self-igniting torch uses refillable butane fuel.
- Tank capacity provides approximately 70 minutes of usage.



Sloan No.	Description	Length	Weight
422206	Butane power torch	6"	14 OZ.

Electric Heat Gun

- 2 temperature settings of 750°F and 1100°F.
- No cool down time required.
- Fold down stand for hands free operation.



Sloan No.	Description	Length	Weight
422205	Electric heat gun 115 volts AC	9-3/4"	1.9 LBS.

Compact Crimping Tool



Sloan No.	Description	Length	Weight
422208	Hammer type crimping tool	3-3/4"	1.5 LBS.

Solder & Seal Kit

Sloan No.	Description
422561	Solder & Seal Kit

Includes most popular styles and sizes

- Rings
- Butt Connectors
- Quick Connects
- 3 sizes of heat shrink tubing
- Heat gun



Qty.	Sloan No.	Qty.	Sloan No.
1	422206	1	422592
1	422593	1	422594
10	422543	10	422545
10	422549	10	422547
10	422546	10	422551
10	422550	10	422552
10	422557	10	422554
10	422553		

Cable Tie Accessories



Sloan No.	Description
422210	Cable tie installation tool
422211	Cable tie kit
	Includes cable tie tool, uv black 8" ties (50 pcs), natural 5 1/2" ties (100 pcs), mounting bases (10 pcs).

- Tramec
- Rubber Hose Assemblies
- Coiled Air Assemblies
- 3-in-1 & 4-in-1 Wraps
- Bulk Hose
- Air Compressor Discharge Hose Assemblies
- Quick Fix™
- Air Hose Accessories
- Hose Clamps
- Gladhands & Accessories
- Air Tanks
- Drain Valves
- Ground Plugs
- Truck Valves
- Selector Valves
- Brass Fittings
- Hose & Tube Chart
- Dash Control Valves
- Air Brake Valves
- Air Accessory Valves
- Air Cylinders
- Switches & Toggles
- LED Lights
- Plugs, Sockets & Cables
- RV Plugs & Sockets
- Wire & Cable
- Electrical Harnesses
- Electrical Connectors**
- Fuel Caps
- Oil Caps & Dipsticks
- Grease Fittings
- Water Pumps
- Wiper Blades
- Engine Heaters
- Link Cat's Eye®
- Flitz
- MAXXGreen

Heavy Duty Cable Cutters

- Machined blade surfaces eliminate nicking and binding.
- Precision edge design provides for easy cutting.



Sloan No.	Description	Length	Weight
422204	Cable cutter, 350 MCM maximum	16-1/2"	3.5 LBS.
422209•	Compact cable cutter, 2/0 maximum	7-3/8"	12 OZ.

Professional Crimping Tool



Sloan No.	Description	Length	Weight
422207	Crimp tool for battery terminals, lugs and connectors cable sizes 8 thru 4/0.	25"	5.9 LBS.

- Compound action exerts maximum force for fast, reliable crimps.
- One screw adjustment provides easy calibration to compensate for die wear.
- Diamond shape crimp compresses all strands together to form a solid mass of copper, assuring a low resistance connection.
- Quick release lever allows tool to open at any time.

Crimp 'N Seal® Waterproof Wiring Kit



Sloan No.	Description
422213	80 piece assortment of most popular rings, forks and quick disconnect terminals. Includes 422199 multi-purpose tool.

Crimp 'N Seal® Waterproof Wiring Kit



Sloan No.	Description
422214	500 piece assortment of the most popular rings, forks, and quick disconnect terminals. Includes crimping tool 422200, portable butane torch (422206), cable tie (422210), and 100 cable ties (422079).

Crimp 'N Seal® Splice Kit



Sloan No.	Description
422212	Includes 15 red butt splices (22-18), 25 blue butt splices (16-14), and 10 yellow butt slices (12-10), along with crimping tool (422200).

Sloan Electrical Spin Display Rack

- 4 blue panels with plan-o-gram makes product arrangement simple.
- Attractive Sloan header sign.
- Includes 79 6" hook pegs.
- Available fully stocked with packaged electrical product or as spin rack only.
- Includes reorder form to make restocking easy.



Electrical Package

- Clear bag for easy part identification.
- Label includes Sloan part number, part description, quantity and competitor cross references.

Spin Rack Empty	Spin Rack Assortment
421998	421999



Sloan Electrical Display Spin Rack Assortment

- Packaged in clear bag for easy part identification.
- Bag label includes Sloan part number, part description, quantity and competitor cross references.
- Receive a 421998 rack with every assortment purchase.

421999 Electrical Display Spin Rack Assortment

Qty.	Sloan No.	Qty.	Sloan No.	Qty.	Sloan No.	Qty.	Sloan No.
1	421998	300	422033P	150	422060P	4	422109P
60	422001P	300	422034P	150	422061P	4	422110P
60	422002P	300	422035P	300	422062P	30	422126P
60	422003P	300	422036P	150	422063P	10	422129P
60	422004P	300	422037P	60	422064P	4	422142P
60	422006P	150	422038P	600	422071P	20	422183P
60	422007P	150	422039P	600	422073P	20	422186P
60	422008P	150	422040P	400	422075P	20	422187P
60	422009P	150	422041P	200	422076P	20	422188P
60	422014P	150	422042P	600	422077P	20	422190P
60	422015P	60	422044P	600	422078P	20	422191P
60	422016P	150	422045P	600	422079P	2	422199P
60	422017P	300	422046P	400	422080P	2	422200P
60	422025P	300	422047P	200	422081P	2	422209P
60	422026P	300	422048P	6	422084P	4	422210P
60	422027P	300	422051P	6	422097P	150	422454P
300	422028P	300	422052P	6	422098P	150	422455P
300	422029P	300	422053P	6	422099P		
300	422030P	150	422054P	6	422100P		
300	422031P	300	422058P	4	422107P		
300	422032P	300	422059P	4	422108P		

Tramec
Rubber Hose Assemblies
Coiled Air Assemblies
3-in-1 & 4-in-1 Wraps
Bulk Hose
Air Compressor Discharge Hose Assemblies
Quick Fix™
Air Hose Accessories
Hose Clamps
Gladhands & Accessories
Air Tanks
Drain Valves
Ground Plugs
Truck Valves
Selector Valves
Brass Fittings
Hose & Tube Chart
Dash Control Valves
Air Brake Valves
Air Accessory Valves
Air Cylinders
Switches & Toggles
LED Lights
Plugs, Sockets & Cables
RV Plugs & Sockets
Wire & Cable
Electrical Harnesses
Electrical Connectors
Fuel Caps
Oil Caps & Dipsticks
Grease Fittings
Water Pumps
Wiper Blades
Engine Heaters
Link Cat's Eye®
Flitz
MAXXGreen

Aluminum Fuel Caps

- Attractive and durable aluminum castings.
- Safety venting features:
 - high capacity pressure relief (5-10 psig)
 - high capacity thermal relief (225°-235°F)
- Special compound gasket for tight seal.
- 12" chain and cross-bar combination prevent loss of cap while refueling.



2" Dia. Aluminum Fuel Caps (Female Thread)

Sloan No.	Measurement Across Threads	Cross-Bar Length	Thread Type	Lock	Venting
431084	2.25"	3.25"	11.5 NPSM	no	vented



2-1/2" Dia. Aluminum Fuel Caps (Female Thread)

Sloan No.	Measurement Across Threads	Cross-Bar Length	Thread Type	Lock	Venting
431085	2.37"	3.25"	8 UN	no	vented



3" Dia. Aluminum Fuel Caps (Female Thread)

Sloan No.	Measurement Across Threads	Cross-Bar Length	Thread Type	Lock	Venting
431086	3.37"	7.5"	8 NPSL	no	vented
431087*	3.37"	7.5"	8 NPSL	yes	vented
431088	3.43"	7.5"	**5-1/2 Special	no	vented
431089*	3.43"	7.5"	**5-1/2 Special	yes	vented

*Indicate suffix -01, -02, or -03 to indicate keying preference.

Same suffix indicates same keying.

** 5-1/2 Special indicates 5-1/2 thread count /inch.

4" Dia. Aluminum Fuel Caps (Female Thread)



Sloan No.	Measurement Across Threads	Cross-Bar Length	Thread Type	Lock	Venting
431090	4.37"	7.5"	8 NPSM	no	vented
431091*	4.37"	7.5"	8 NPSM	yes	vented

*Indicate suffix -01, -02, or -03 to indicate keying preference.

Same suffix indicates same keying.

2" Dia. Aluminum Fuel Cap (Female Thread)

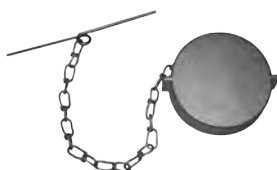

Sloan No.	Measurement Across Threads	Cross-Bar Length	Thread Type	Lock	Venting
431154	2.3"	4-1/2"	11-1/2 NPSM	No	Non-Vented

• Attractive and durable aluminum castings.

• 10" chain and cross-bar combination prevent loss of cap while refueling

Brass Fuel Caps

- All brass castings for years of corrosion-free performance.
- Fusible elements, in case of fire, melt at 190°F.
- Quality locking feature maintains secure fastening of fuel tank cap to tank.
- All locking caps provided with two keys.
- Available vented or non-vented.
- 8.5" chain and cross-bar combination prevent loss of cap while refueling.
- Most vehicles built before October 1985 have non-vented fuel tanks. Because of the possibility of vapor lock, non-vented fuel caps should not be installed on them.

Brass Fuel Cap Gaskets (1/8" Dia.)

Sloan No.	Usage
431702	431000, 431002
431715	431008, 431009, 431012
431717	431010, 431011, 431015
431718	431013, 431014
431731	431005, 431006

- Tramec
- Rubber Hose Assemblies
- Coiled Air Assemblies
- 3-in-1 & 4-in-1 Wraps
- Bulk Hose
- Air Compressor Discharge Hose Assemblies
- Quick Fix™
- Air Hose Accessories
- Hose Clamps
- Gladhands & Accessories
- Air Tanks
- Drain Valves
- Ground Plugs
- Truck Valves
- Selector Valves
- Brass Fittings
- Hose & Tube Chart
- Dash Control Valves
- Air Brake Valves
- Air Accessory Valves
- Air Cylinders
- Switches & Toggles
- LED Lights
- Plugs, Sockets & Cables
- RV Plugs & Sockets
- Wire & Cable
- Electrical Harnesses
- Electrical Connectors
- Fuel Caps**
- Oil Caps & Dipsticks
- Grease Fittings
- Water Pumps
- Wiper Blades
- Engine Heaters
- Link Cat's Eye®
- Flitz
- MAXXGreen

2" Dia. Brass Fuel Caps (Female Thread)



Chain and Toggle

Sloan No.	Measurement Across Threads	Cross-Bar Length	Thread Type	Lock	Venting
431008*	2.3"	3-1/2"	11-1/2 NPSM	no	vented
431009*	2.3"	3-1/2"	11-1/2 NPSM	no	non-vented
431012*	2.3"	3-1/2"	11-1/2 NPSM	yes	vented
431124**	2.3"	14" (External)	11-1/2 NPSM	no	non-vented

* With chain and toggle

** With external cable

2-1/8" Dia. Brass Fuel Caps (Male Thread)

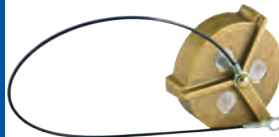

External Cable

Sloan No.	Measurement Across Threads	Cross-Bar Length	Thread Type	Lock	Venting
431010*	2.125"	3-1/2"	12 UN male	no	vented
431011*	2.125"	3-1/2"	12 UN male	no	non-vented

* With chain and toggle

2-1/8" Dia. Brass Fuel Caps (Male Thread)



Sloan No.	Measurement Across Threads	Cross-Bar Length	Thread Type	Lock	Venting
431015	2.125"	3-1/2"	12 UN male	yes	vented

2-1/2" Dia. Brass Fuel Caps (Female Thread)

Sloan No.	Measurement Across Threads	Cross-Bar Length	Thread Type	Lock	Venting
431013	2.5"	3-1/2"	8 UN	yes	non-vented
431014	2.5"	3-1/2"	8 UN	no	non-vented

4" Dia. Brass Fuel Caps (Female Thread)

Sloan No.	Measurement Across Threads	Cross-Bar Length	Thread Type	Lock	Venting
431005	4.3"	8"	8 NPSM	no	non-vented
431006	4.3"	8"	8 NPSM	yes	non-vented

4-1/4" Dia. Brass Fuel Caps (Male Thread)

Sloan No.	Measurement Across Threads	Cross-Bar Length	Thread Type	Lock	Venting
431002	3.7"	8"	8 UN	no	non-vented
431003	3.7"	8"	8 UN	yes	non-vented

Diesel Fuel Tank Anti-Siphon Devices

- Anti-Siphons are guaranteed for the life of the fuel tank they are installed in.
- Made in the USA.
- Light weight and easy to install.
- Extremely secure.
- Measurements are from the I.D. of the filler neck.
- Does not restrict the flow of fuel into the tank.
- Stops fuel theft at the source.

Volvo, Mack, International Models

Sloan P/N	I.D.	Length
431151*	1.875"	7.5"
431146	2.5"	6.75"
431145	3.0"	7.0"

*Fits reefer and medium duty models.

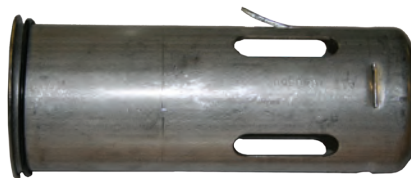

Kenworth Models

Sloan P/N	I.D.	Length
431148	2.0"	7.5"
431147	2.5"	9.5"



Freightliner Models

Sloan P/N	I.D.	Length
431150	2.0"	7.5"
431149	2.25"	9.5"



4" Fuel Filler Necks

Sloan P/N	I.D.	Length
431152	4.0"	9.0"



Note:

Freightliner Class 8 Trucks are 2-1/4" ID.
 Volvo, Mack, and International are either 2.5" or 3".
 Sterling's are 2-1/4" or 3".
 Medium Duty Class 7 International's are usually 1-7/8".
 Freightliner (M2's) are 2".
 Reefer Tanks are 1-7/8".
 Diesel Tanks Only!



Adjustable Filler Caps

- Creates a positive seal that cannot be bounced or jarred loose.
- Tight seal virtually locks out dirt, rust and other engine damaging matter.
- Available in a variety of standard sizes.
- Special optional features include chain, plastic low clearance handles, and shrouded caps.

Sloan No.	Fits Filler I.D.	Figure	Special Features
431093	1"	A	
431096	1-1/4"	A	
431097	1-1/4"	B	plastic knob
431099	1-3/8"	A	
431100	1-3/8"	C	protective shroud
431094	1-1/2"	A	
431095	1-1/2"	D	with chain
431101	1-5/8"	A	
431098	1-3/4"	A	
431102	1-7/8"	D	with chain
431105	2"	E	low-profile plastic knob
431103	2"	A	
431104	2"	D	with chain
431107	2-1/4"	A	
431108	2-3/8"	D	with chain
431106	2-1/2"	A	
431135	3"	D	with 10" chain
431137	3"	A	
431134	3-7/8"	D	with 10" chain
431136	4-1/4"	A	



Fig. A



Fig. B



Fig. C



Fig. D



Fig. E

How It Works:

As the handle is turned clockwise, the bottom plate moves upward. This action causes the grooved rubber body to expand, completing a firm, positive, airtight seal. Release with a simple, counter-clockwise turn of the handle.

- Tramec
- Rubber Hose Assemblies
- Coiled Air Assemblies
- 3-in-1 & 4-in-1 Wraps
- Bulk Hose
- Air Compressor Discharge Hose Assemblies
- Quick Fix™
- Air Hose Accessories
- Hose Clamps
- Gladhands & Accessories
- Air Tanks
- Drain Valves
- Ground Plugs
- Truck Valves
- Selector Valves
- Brass Fittings
- Hose & Tube Chart
- Dash Control Valves
- Air Brake Valves
- Air Accessory Valves
- Air Cylinders
- Switches & Toggles
- LED Lights
- Plugs, Sockets & Cables
- RV Plugs & Sockets
- Wire & Cable
- Electrical Harnesses
- Electrical Connectors
- Fuel Caps
- Oil Caps & Dipsticks**
- Grease Fittings
- Water Pumps
- Wiper Blades
- Engine Heaters
- Link Cat's Eye®
- Flitz
- MAXXGreen

Universal Adjustable Oil Dipsticks

- Fits most makes and models.
- Easy to use...cut to proper length, insert in engine filled with oil, and then mark.



Sloan No.	Size	Blade Size/Material
431116	31/32" x 48"	.032"x.25" Spring Steel
431118	31/32" x 48"	.020"x.187" Spring Steel
431117	31/32" x 84"	.032"x.25" Spring Steel
431119	31/32" x 84"	.020"x.187" Spring Steel
431120	1-1/32" x 48"	.032"x.25" Spring Steel
431121	1-1/32" x 84"	.032"x.25" Spring Steel

Universal Lock-N-Seal™ Oil Dipstick Tube & Assembly

- Adapts to 3/8", 1/2" or 3/4" O.D. tubes by cutting off, if necessary, a portion of the current tube and attaching the assembly to a steel tube with the fittings provided.
- Provides a leak-proof seal that will not jar loose or pop out of tube.
- Engine Oil Dipstick replacement - Genuine OEM replacement.
- Fits most makes and models.

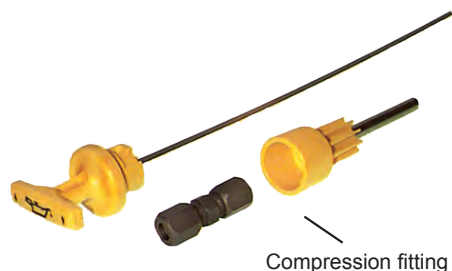

Compression fitting

Sloan No.	Adapting Tube Size	Tube Size	Blade Size
431110	3/8"	.375" x .035" x 4.0"	.250" x .032" x 84.0"
431113	3/8"	.375" x .035" x 4.0"	.187" x .035" x 84.0"
431111	1/2"	.50" x .035" x 4.0"	.250" x .032" x 84.0"
431114	1/2"	.50" x .035" x 4.0"	.187" x .035" x 84.0"
431112	3/4"	.75" x .035" x 4.0"	.250" x .032" x 84.0"
431115	3/4"	.75" x .035" x 4.0"	.187" x .035" x 84.0"

Cane Handle Dipstick



Sloan No.	Blade Length	Blade Size	Color
431130	3/8" x 60"	.035" x .187"	Yellow
431131	3/8" x 60"	.035" x .187"	Black

- Spring steel blade material
- Pre-phosphate coated

T-Style Handle Dipstick

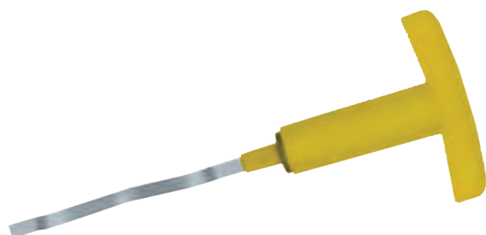

Sloan No.	Blade Length	Blade Size	Color
431132	3/8" x 60"	.035" x .187"	Yellow
431133	3/8" x 60"	.035" x .187"	Black

- Spring steel blade material
- Pre-phosphate coated

Oil Caps & Dipsticks



OEM NO.	SLOAN NO.	OEM NO.	SLOAN NO.	OEM NO.	SLOAN NO.
Allis Chalmers		Freightliner		Moeller - cont'd	
70694823	431099	44209-2	431099	44098-10	431103
4385253	431094	44165-5	431094	44004-10	431104
4630408	431098	44098-3	431103	44352-10	431105
1190561	431103	44004-4	431104	44052-10	431106
3046080-02	431104	GMC		44402-10	431107
4386863	431107	665370	431096	40855-10	431108
Bucyrus - Erie		513187	431094	Motor Coach - Ind.	
8213191VE	431104	Greyhound		11C-7-17	431093
J.I. Case		11C-7-17	431093	8F-10-6	431104
44141-4	431095	MMC-4090	431107	Oshkosh Truck	
A180978	431096	Hercules		2004530	431093
902245T1	431099	WO60501-00	431093	Paccar	
336079R91	431094	33778-A	431099	76413	431096
A77424	431103	W175201-000	431103	05-5843	431104
303761R91	431103	International		Peterbilt	
L115504	431104	436396C1	431096	05-15506	431094
Caterpillar		474617R1	431099	05-5843	431103
9Y5810	431093	336079R91	431094	Ray-Go	
37202263	431093	303761R91	431103	208202	431103
9L8439	431096	John Deere		Rexnord	
7J6657	431096	AT-12662-T	431096	297-00218-47	431099
684497	431099	44165-5	431094	Taylor Machine Works	
5L-2952	431094	AT44844	431101	2718-180	431098
7S1803	431095	44052-2	431106	2718-100	431103
4T2581	431101	Kenworth		Terex	
6N2985	431102	76413	431096	5120702	431093
9L1756	431103	K071-313	431094	5117362	431103
37208202	431103	05-5843	431103	U.S. Electrical Motors	
6N2206	431108	Komatsu Dresser		132591	431105
Clark		179179-H1	431099	Volvo-GM	
6515779	431093	303761-R91	431103	4682253	431099
Chrysler		Mack Truck		02-7068666	431094
595540	431094	222GB135A	431100	517934	431103
Cummins		222GB213	431100	Y569405	431104
203877	431096	222GB27	431103	Wabco	
200284	431094	222GB27A	431103	VN-5724	431093
101322	431103	222GB177	431104	VD-4598	431103
107981	431104	222GB214	431104	Warner & Swasey	
3003718	431107	Massey Ferguson		8530-1169	431107
Detroit Diesel		705-605-M1	431096	Waukesha Motor	
5120702	431093	Moeller		176917	431094
5121387	431094	44141-10	431093	4001-420-20	431107
5120098	431098	44165-10	431094	Western Star	
5117362	431103	44901-10	431095	02-7068666	431094
East Greyhound		44050-10	431096	517934	431103
5117362	431103	41085-10	431097	569405	431104
GBK-9106	431104	44027-10	431098		
Ford New Holland		44209-10	431099		
C9NN-6N609A	431096	44097-10	431100		
C7NN-6N609B	431096	44401-10	431101		
D5NN-6N609A	431097	40733-10	431102		

- Tramec
- Rubber Hose Assemblies
- Coiled Air Assemblies
- 3-in-1 & 4-in-1 Wraps
- Bulk Hose
- Air Compressor Discharge Hose Assemblies
- Quick Fix™
- Air Hose Accessories
- Hose Clamps
- Gladhands & Accessories
- Air Tanks
- Drain Valves
- Ground Plugs
- Truck Valves
- Selector Valves
- Brass Fittings
- Hose & Tube Chart
- Dash Control Valves
- Air Brake Valves
- Air Accessory Valves
- Air Cylinders
- Switches & Toggles
- LED Lights
- Plugs, Sockets & Cables
- RV Plugs & Sockets
- Wire & Cable
- Electrical Harnesses
- Electrical Connectors
- Fuel Caps
- Oil Caps & Dipsticks**
- Grease Fittings
- Water Pumps
- Wiper Blades
- Engine Heaters
- Link Cat's Eye®
- Flitz
- MAXXGreen

SAE

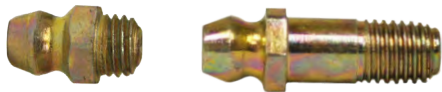

Sloan No.	Overall Length	Pipe Thread	Hex Size
491807	35/64"	1/4"-28	5/16"
491808	15/16"	1/4"-28	5/16"



Sloan No.	Overall Length	Pipe Thread	Hex Size	Angle
491809	13/16"	1/4"-28	3/8"	45°
491810	3/4"	1/4"-28	3/8"	90°

Drive



Sloan No.	Overall Length	Pipe Thread	Hex Size
491813	17/32"	3/16"	5/16"
491814	35/64"	1/4"	5/16"
491815*	35/64"	5/16"	3/8"

* Note: No ball check in fitting

UNF



Sloan No.	Overall Length	Pipe Thread	Hex Size
491816	9/16"	5/16"-24	3/8"
491817	81/128"	3/8"-24	7/16"

Pipe Thread



Sloan No.	Overall Length	Pipe Thread	Hex Size
491801	21/32"	1/8"-27	7/16"
491802	1-1/4"	1/8"-27	7/16"



Sloan No.	Overall Length	Pipe Thread	Hex Size	Angle
491803	29/32"	1/8"-27	7/16"	30°
491804	55/64"	1/8"-27	7/16"	45°
491805	55/64"	1/8"-27	7/16"	65°
491806	27/32"	1/8"-27	7/16"	90°

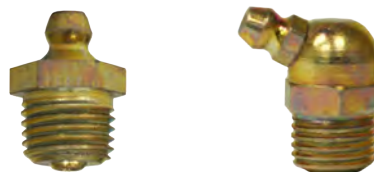

Sloan No.	Overall Length	Pipe Thread	Hex Size	Angle
491811	7/8"	1/4"-18	9/16"	---
491812	31/32"	1/4"-18	9/16"	45°

Grease Fitting Assortment

491800-Grease Fitting Assortment

Sloan No.	Package Quantity	Description
491801	10	1/8" Male Pipe
491802	10	1/8" 65° Male Pipe
491803	10	1/4"-28 Taper Thread
491805	10	1/8" 30° Male Pipe
491806	10	1/8" 90° Male Pipe
491807	10	1/4"-28 Male Pipe
491809	10	1/8" 45° Male Pipe
491810	10	1/4"-28 Short-.55"
491811	10	1/4"-28 90° Thread
491812	10	1/4" Drive Type Straight

*491800 is a packaged kit that includes the above fittings.

Water Pump Trouble Shooting Tips:

Water pump bearing and shaft failures are predominately caused by one or more of the following circumstances:

- **Shaft and Fan are out of square:**

It is extremely important that the fan is mounted square to the center line of the shaft. If it is not square, the fan will wobble, causing vibrations to develop. This is particularly important where shaft spacers are used to move the fan closer to the radiator. The mounting bolts, if not properly torqued, will cause the fan to be tilted and may result in permanent deformation of the spacer.
- **Defective fan unit:**

Relatively minor fan defects can magnify strain on the water pump shaft at 3000 to 5000 RPM. A small piece of missing fan blade can result in tremendous undesirable centrifugal force. Fatigue cracks near the rivets can cause blade shift or vibration. Bent fan blades can cause severe load problems.
- **Fatigued Pulleys:**

Damaging vibration can result from bent or cracked pulleys. This usually occurs when a pulley is improperly handled or installed.
- **Overtightening of Fan Belt:**

An overtightened fan belt can overload the bearing, resulting in shorter than ordinary fatigue life. It also causes bending of the shaft. Sudden acceleration cause large unbalanced loads, excessive shaft bending and early shaft failure.
- **Excessive Acceleration:**

Rapid engine acceleration, particularly in low gear during quick get-aways, place heavy overloads in the bearing. Any minor imbalance can be amplified during rapid acceleration and high speeds, which can result in severe whipping action and sudden fractures.
- **Shaft failure**

Examination of a failed water pump shaft will reveal the possible cause of failure. Discoloration around the fracture indicates high temperatures most likely caused by centrifugal forces due to shaft imbalance. A small amount of imbalance can result in tremendous strain on the shaft at operating RPM's. The overload is focused at one section of the shaft and ultimately the shaft will snap. Lack of discoloration at the break indicates minimal heat build up occurred before a catastrophic vibratory overload of the shaft causes a clean fracture. Rapid acceleration of the engine combined with imbalance in the shaft is the cause. Small vibrations are amplified during rapid acceleration and combined with other engine vibrations can result in a shaft fracture.

Tramec
Rubber Hose Assemblies
Coiled Air Assemblies
3-in-1 & 4-in-1 Wraps
Bulk Hose
Air Compressor Discharge Hose Assemblies
Quick Fix™
Air Hose Accessories
Hose Clamps
Gladhands & Accessories
Air Tanks
Drain Valves
Ground Plugs
Truck Valves
Selector Valves
Brass Fittings
Hose & Tube Chart
Dash Control Valves
Air Brake Valves
Air Accessory Valves
Air Cylinders
Switches & Toggles
LED Lights
Plugs, Sockets & Cables
RV Plugs & Sockets
Wire & Cable
Electrical Harnesses
Electrical Connectors
Fuel Caps
Oil Caps & Dipsticks
Grease Fittings
Water Pumps
Wiper Blades
Engine Heaters
Link Cat's Eye®
Flitz
MAXXGreen

Important Water Pump Information:

Water pumps are an important part of total engine health. With the new EPA emission regulations they have become more important. Under hood engine temperatures have steadily been increasing for the last decade and will continue to increase with the implementation of more strict emission standards. One of the key engine components that has seen increased failure rates is the water pump. Sloan has focused their resources on an all “New” water pump offering. We have expanded our line to include 30 new pumps while also reducing the price of our current product offering. Sloan offers a 2-year, 200,000 mile warranty on all of our pumps. With the elimination of remanufactured pumps from our line we have also eliminated core charges. We have coverage across all makes and models. A water pump quick reference guide is located on page 194.

We carry pumps for all of the following makes:

Case
Caterpillar
Cummins
Chevrolet
Detroit Diesel
Ford
GM/GMC
International
Komatsu
Mack
Mercedes
ThermoKing

Handling Tips:







- Handle water pump with care
- Always use a new gasket.
- All pumps are greased at the factory; do not add grease.
- Drain and Flush the cooling system.
- Inspect hoses, clamps, thermostat, and radiator cap. Replace if necessary.
- Check fan belt. A glazed belt will slip at high RPM. Over tightening Will cause damage to the water pump (stress on bearing, broken shaft, broken housing)
- The fan clutch should be free running and in proper balance.
- Check the fan for loose rivets, bent blades, cracked blades, wobble and shroud clearance.

Water Pumps

APPLICATIONS	ILLUSTRATION	O.E.M. PUMP NO.	O.E.M. Casting NO.	SLOAN PART NO.
Case				
Case 188D Includes: Hub and mounting gasket, Impeller Diameter 3 1/8".		A146584 A48363, A36979, A37758, G11939	A37751	6360
Caterpillar				
3208 Engine, 10.4L (636 Cu. In.) Bolt on pulley, Provided without Pulley. Impeller is 4 1/4".		2W1225, 9N6147, OR0781	9N3076, 9L3076, 9N1249	6001
3208 Engine, 10.4L (636 Cu. In.) Bolt on 3-groove pulley (5.62" dia) Provided with Pulley. Impeller is 4 1/4"		2W1225, 9N6147, OR0781	9N3076, 9L3076, 9N1249	6002
3208 Engine, 10.4 L (636 Cu. In.) Threaded bolt on pulley for fan clutch. Impeller is 4 1/4"		2W1227	9N3076, 9L3076	6004
3406B/C Engine, 14.6L (893 Cu. In.) Flat gear, not interchangeable with the 3406 E 5 3/4" impeller. 74 tooth gear, 7-7/8" diameter flat gear.		1354926, 7W7019, 7C4957, OR8217	9N5034	6006
3406B/C Backing Plate Backing Plate. Fits several 3406B models: 1N2959, 2W3277, 9N5035, 1025939, 1341340, 1341341, 3520203, 0R8217, 10R0482.		7C9222 4PL2383	---	6010
3406E Engine, Not interchangeable with the 3406B/C. 5 3/4" impeller. 74 tooth, 7-7/8" diameter dished gear with angled teeth, not interchangeable with 3406B/C.		6I3890, OR4120, OR8330, OR8218 10R0483	100-7479	6012

Tramec
Rubber Hose Assemblies
Coiled Air Assemblies
3-in-1 & 4-in-1 Wraps
Bulk Hose
Air Compressor Discharge Hose Assemblies
Quick Fix™
Air Hose Accessories
Hose Clamps
Gladhands & Accessories
Air Tanks
Drain Valves
Ground Plugs
Truck Valves
Selector Valves
Brass Fittings
Hose & Tube Chart
Dash Control Valves
Air Brake Valves
Air Accessory Valves
Air Cylinders
Switches & Toggles
LED Lights
Plugs, Sockets & Cables
RV Plugs & Sockets
Wire & Cable
Electrical Harnesses
Electrical Connectors
Fuel Caps
Oil Caps & Dipsticks
Grease Fittings
Water Pumps
Wiper Blades
Engine Heaters
Link Cat's Eye®
Flitz
MAXXGreen

Water Pumps

APPLICATIONS	ILLUSTRATION	O.E.M. PUMP NO.	O.E.M. Casting NO.	SLOAN PUMP PART NO.
Caterpillar				
3306 This pump differs from other 3306 models in that it has a bolt holding the gear in place and lacks a spline drive.		2W8001 OR9785, OR1002	1W4619, 7N196, 172-7827, 154-3945	6013
3116, 3.75" Pulley		4W7589	---	6014
3406B/C/E Engine, Same as the 6012, with a straight tooth on the gear		6I3890, OR4120, OR8330, OR8218	161-5718, 153-9023 (gear#)	6015
C15 Bolt-On Dome Gear with Straight Teeth 5.9" Impeller Opening		1615719 10R0484 OR9869	161-5718 161-5719	6019
C12		1767000 1006944 1358053	---	6020
3116 / 3126 with 3.75" Pulley		1208402, 4P3682, OR1011, OR1013, 1593141 4P3682	4P3681 (body), 7W3780 (pulley)	6016
3116 / 3126 with 4.37" Pulley Comes with installed plugs The only difference between part number 6016 and 6017 is the pulley size		4P3683, 9Y5249, OR1015, OR3007, 9V4879	4P3681 (body), 7C7890 (pulley)	6017

Water Pumps

APPLICATIONS	ILLUSTRATION	O.E.M. PUMP NO.	O.E.M. Casting NO.	SLOAN PART NO.
Caterpillar				
3116 / 3126 with 3.75" Pulley This pump has one spout. The casting may have an additional port in place of the missing spout and may be factory plugged		1268277	285121	6018
Cummins				
Small Cam FFC, 2-Groove Pulley, 7-hole mount, no vent, 5-1/4" imp. NTC-270-CT, NT855-C280, NTC-290-R, NT855-C310, NT-310, NTC-355, NT855-C335, NTC350, NTA855-C360, NTC290		AR45090, 3801784, 3000886	219040, 210238	6051
Small Cam FCC Idler, 2-groove pulley		3064920, AR8851	208118	6058
Big Cam, multi-groove pulley (4 5/8" dia), 4-1/2" imp., vented, NTC290, NTC350, NTC400, Formula 290, 350 - *non-vented. 7 hole mount		3801788, 3022474, AR45184, 3036876	218274, 3045163	6052
Big Cam III, 4 2/3" multi-groove pulley, 4" impeller Vented, NTC300, 350, 400, Formula 300, 350, 400, 475		3004923	218274	6061
Big Cam IV, 855 4.275 diameter multi-groove pulley, 4-1/2" impeller, 1/4" vented hole. Applications: 300, 350, 400, Fleet 300, NTC-Formula 300, 350, 400, NTC-475		3801708, 3045943 3049543 AR45217	3036877, 3045163	6064
88 Big Cam IV, NTC-300, 315, 350, 365, 400. 4 1/2" impeller, 4.275" multi groove pulley		3803138, 3803030	3062899, 3053538	6069

Tramec
Rubber Hose Assemblies
Coiled Air Assemblies
3-in-1 & 4-in-1 Wraps
Bulk Hose
Air Compressor Discharge Hose Assemblies
Quick Fix™
Air Hose Accessories
Hose Clamps
Gladhands & Accessories
Air Tanks
Drain Valves
Ground Plugs
Truck Valves
Selector Valves
Brass Fittings
Hose & Tube Chart
Dash Control Valves
Air Brake Valves
Air Accessory Valves
Air Cylinders
Switches & Toggles
LED Lights
Plugs, Sockets & Cables
RV Plugs & Sockets
Wire & Cable
Electrical Harnesses
Electrical Connectors
Fuel Caps
Oil Caps & Dipsticks
Grease Fittings
Water Pumps
Wiper Blades
Engine Heaters
Link Cat's Eye®
Flitz
MAXXGreen

Water Pumps

APPLICATIONS	ILLUSTRATION	O.E.M. PUMP NO.	O.E.M. Casting NO.	SLOAN PUMP PART NO.
Cummins				
Big Cam Idler, 6 groove pulley.		3064919, AR45189	215397	6059
88 Big Cam IV Idler, Smooth pulley		3065000	---	6070
88 Big Cam IV Idler, 4-groove pulley		3081234, 3062931, 3064201	3064201, 3062693 3064201R	6071
Pancake 5-1/2" bore, short shaft Short shaft with pulley (Non-FFC) NH230, NH250, NHC270, NHE225 Diesel, NT280, NT300, NT310, NT335, NT380, NTA380, NTC280, NTC335, NTC350 Diesel		AR4284, AR4283 BM78372 4919813	196845	6053
N14, N14-310, 330, 350, 370, 410. 4 1/2" impeller 4.275" Multi-Groove Pulley, Modified Suitcase Style, 6 Bolt Mounting.		3803605, 3803361	3069644, 3076523	6073
N14 Idler, Multi-Groove Pulley (6 grooves). Press-on Bearing Cover.		3066330	3072355	6074
LTA 10 Series, Engines before 1991, 4-hole mount, 4.090" impeller, covered gear, Applications: LTA10-240, 270, 300 Engines		3803402, 3801840	3039182, 3035157	6068

Water Pumps

APPLICATIONS	ILLUSTRATION	O.E.M. PUMP NO.	O.E.M. Casting NO.	SLOAN PART NO.
Cummins				
L10-E Series, 10L (64 Cu. In.) Engines: 1991 & after, 3-hole mount, 4.09 impeller, exposed gear, longer shaft than 3800745RX, L10-310E, L10-330E, M11 series		3803403 4955705 4003929 3800737	3882615	6076
L10, M11 Short Shaft, 3-Hole Mount		3800745-rx	3882615	6087
Cummins M11 & L10 E Series 3 Hole (Short Shaft)		4955706 3800745 3800479 4003929 3401009 2882145	---	6090
L-10 Series Idler, Engines before 1991, Fan drive idler assembly, 3.9" multi-groove pulley. 8 grooves, Press-on Bearing Cover.		3062602	3060884, 3064201R, 3062602	6078
B Series New Style 2 hole mount Open Faced, 5 Vane Impeller		3286275	---	6092
B Series, 4 cylinder (3.9L) & 6 cylinder (5.9L). 2 hole mount. Hardened pulley - No belt lip.		3286277, 3802358, 3802004 3913432, R4723690, 3903749, 3802790, F3AZ-8501ARM (Ford Application)	3913132, 3913432 3920310, 3928395, 3903357	6075
ISB Series 5.9L & 6.7L		3800984 4891252	---	6093

- Tramec
- Rubber Hose Assemblies
- Coiled Air Assemblies
- 3-in-1 & 4-in-1 Wraps
- Bulk Hose
- Air Compressor Discharge Hose Assemblies
- Quick Fix™
- Air Hose Accessories
- Hose Clamps
- Gladhands & Accessories
- Air Tanks
- Drain Valves
- Ground Plugs
- Truck Valves
- Selector Valves
- Brass Fittings
- Hose & Tube Chart
- Dash Control Valves
- Air Brake Valves
- Air Accessory Valves
- Air Cylinders
- Switches & Toggles
- LED Lights
- Plugs, Sockets & Cables
- RV Plugs & Sockets
- Wire & Cable
- Electrical Harnesses
- Electrical Connectors
- Fuel Caps
- Oil Caps & Dipsticks
- Grease Fittings
- Water Pumps**
- Wiper Blades
- Engine Heaters
- Link Cat's Eye®
- Flitz
- MAXXGreen

Water Pumps







APPLICATIONS	ILLUSTRATION	O.E.M. PUMP NO.	O.E.M. Casting NO.	SLOAN PUMP PART NO.
Cummins				
C Series Long Nose Dome Style Nose		3800974 3926912 3923568 3285323		6091
C Series, 8.3L Hardened Pulley with Belt Lip, Short nose. 4 1/3" flat pulley		3804883, 3806180, 3802081, 3905357, 3913430 F3HZ-8501B (Ford Application)	3903357, 3913430, 3802051, 3913439	6077
C Encore Water pump kit - Hard		4089647	---	6084
ISB Hardened Pulley.		3286278, R4723690, 3285410, 3285414	3920310	6081
ISC 8.3L Long Nose/Hardened Pulley.		3286293, 4089647, 3973114,	2370-10C	6082
ISC & ISL ISC (8.3L) & ISL (8.9L) Dome Pulley.		3804927, 3940052, 4089647(NX)	2370-10L, 2369-10, 1926-10	6086
DINA 6-cyl, 8-cyl V-6 (155 Cu. In.) Engines V-8 (210 Cu. In.) Engines		AR61788, A34079A05 4919812	555260	6083

Water Pumps

APPLICATIONS	ILLUSTRATION	O.E.M. PUMP NO.	O.E.M. Casting NO.	SLOAN PART NO.
Cummins				
Cummins ISX 10GR 15.0L (912 Cu. In.) Equipped with 10-Ribbed serpentine belt pulley		4089908	---	6088
Cummins ISX 12GR 15.0L (912 Cu. In.) Equipped with 12-Ribbed serpentine belt pulley		4089910	---	6089
Detroit Diesel				
53 Series Left Hand, 2-Belt Pulley		23506003, 5144685 5109551	5144688, 5119280	6101
53 Series Right Hand, 2-Belt Pulley		23506007, 5144686 5178658, 5144687, 5109046	5144689, 5178318, 5119281, 5144889	6102
71 Series In-line Left hand, standard capacity		23506723, 5149706 5150439, 5159059, 5186575, 5135595	5135601, 5186573, 8920924, 5178317	6103
71 Series In-line Right hand, standard capacity		23506735, 5149707 5135596, 5186576, 5159060	5135602, 5186574, 8920925 517318	6104
71 Series In-line Left hand, high capacity		23506704, 5149710, 8920915, 23506204	5182069, 8920915 8920917	6113

- Tramec
- Rubber Hose Assemblies
- Coiled Air Assemblies
- 3-in-1 & 4-in-1 Wraps
- Bulk Hose
- Air Compressor Discharge Hose Assemblies
- Quick Fix™
- Air Hose Accessories
- Hose Clamps
- Gladhands & Accessories
- Air Tanks
- Drain Valves
- Ground Plugs
- Truck Valves
- Selector Valves
- Brass Fittings
- Hose & Tube Chart
- Dash Control Valves
- Air Brake Valves
- Air Accessory Valves
- Air Cylinders
- Switches & Toggles
- LED Lights
- Plugs, Sockets & Cables
- RV Plugs & Sockets
- Wire & Cable
- Electrical Harnesses
- Electrical Connectors
- Fuel Caps
- Oil Caps & Dipsticks
- Grease Fittings
- Water Pumps**
- Wiper Blades
- Engine Heaters
- Link Cat's Eye®
- Flitz
- MAXXGreen

Water Pumps







APPLICATIONS	ILLUSTRATION	O.E.M. PUMP NO.	O.E.M. Casting NO.	SLOAN PUMP PART NO.
Detroit Diesel				
71 Series In-line Right hand, high capacity		23506711, 5149708, 8920916,	5135611, 5182070, 8920916 8920918,	6114
8.2L Diesel "Late" Style With Heater Bypass. No Pulley.		8928672 8927158	8924657 8828804, 8926904, 40-181 (Aftermarket Casting # 40-181)	6119
50 Series & 60 Series After 12/90. 61 tooth gear. Rear Mount, Premium Seal, Metal Back Plate/Seal, Gear Driven, Std. Flow Capacity, 7 Vane Impeller.		23505895, 23505895, 23520136, R3518216, 23522707	23505894, 23517027	6122
50 Series & 60 Series "pocket Style" After 12/90. High Capacity w/ reservoir/pouch. Second Series. Gear Driven w/ 2 Outlets, High Horsepower (470 & up), 3/8" Pipe Ports & High Capacity 6 Vane Impeller.		23522721, 23526039 23517025, 23518215, 23522707	23517027, 23522721	6131
Series 60 EGR 12.7L Water Pump EGR=Exhaust Gas Recirculation		23532542, 23535017, 23531257	23530427	6132
Series 60 EGR 14.0L Water Pump EGR=Exhaust Gas Recirculation		23532543 23535018 23531258	23530429	6133
Ford				
6.0 Turbo Diesel Powerstroke 2003-2005		3C3Z8501 PW480 3C3Z-8501-BA 3C3Z-8501-ABRM	---	6125

Water Pumps

APPLICATIONS	ILLUSTRATION	O.E.M. PUMP NO.	O.E.M. Casting NO.	SLOAN PART NO.
Ford				
6.0 Turbo Diesel Powerstroke 2005-Current		4C3Z8501AC PW491 4C3Z-8501-AB 4C3Z-8501-ABRM F81Z8501-ABRM	---	6126
Ford 6.0L Diesel Powerstroke 2004 - 2006		18-1784, 4C3Z- 8501ABRM, F8128501ABRM	---	6128
Ford 6.0L Diesel Powerstroke 2003		18-1785, 3C3Z-8501ABRM	---	6129
Ford 6.0L Diesel Powerstroke Heavy Duty 2003-2006		18-1786	---	6130
6.9/7.3 Liter Diesel, 1983-94 (non Power Stroke) Belt Driven, 4-1/2" Hub Outside Diameter, Pulley Not Supplied, Threaded Hub.		E4TZ-8501C, E4TZ-8501B	446430C1, 446430C2, 446430C3, 446430C4	6304
6.9/7.3 Liter Diesel, 1983-94 (non power stroke) 1991-93, 1994 F600 only with out Pump Mounted Fan.		F1HZ-8501CRM	F0HN8505AA, F0HZ-8508-AA	6309
7.3 Liter Turbo Diesel, 1994-95, Direct Injection.		F4TZ-8501ARM, F5TZ-8501BRM F5TZ-8501B, F5TZ-8501C	1822823C1 1823611C2	6310

Tramec
Rubber Hose Assemblies
Coiled Air Assemblies
3-in-1 & 4-in-1 Wraps
Bulk Hose
Air Compressor Discharge Hose Assemblies
Quick Fix™
Air Hose Accessories
Hose Clamps
Gladhands & Accessories
Air Tanks
Drain Valves
Ground Plugs
Truck Valves
Selector Valves
Brass Fittings
Hose & Tube Chart
Dash Control Valves
Air Brake Valves
Air Accessory Valves
Air Cylinders
Switches & Toggles
LED Lights
Plugs, Sockets & Cables
RV Plugs & Sockets
Wire & Cable
Electrical Harnesses
Electrical Connectors
Fuel Caps
Oil Caps & Dipsticks
Grease Fittings
Water Pumps
Wiper Blades
Engine Heaters
Link Cat's Eye®
Flitz
MAXXGreen

Water Pumps





APPLICATIONS	ILLUSTRATION	O.E.M. PUMP NO.	O.E.M. Casting NO.	SLOAN PUMP PART NO.
Ford				
7.3 Liter Turbo Diesel, 1996-01 Direct Injection. Application: 2000-2002 E150/E350, 2000-2002 Excursion, 1996-2002 F250, F350, F450, F550 Super Duty, 1996-1997 F53/59 Stripped Chassis		F6TZ-8501AA, F7TZ-8501BRM, F81Z-8501ARM, F81Z-8501A, F81Z-8501B, F81Z-8501CRM, F81Z-8501FA, F7TZ-8501B, F7TZ-8501C, F6TZ-8505ARM, F6TZ-8505BRM,	1831005C2	6311
6.6/7.8 Liter, 401 & 476 Diesel 1987-1991. Auxillary Mount, 3/4" Outlet, Cab Over.		E8HZ8501B E7HZ8501A, E9TZ8501B	E7HN8508AA, E6HN8508AA, E7HN8508AA	6314
GM/GMC				
6.2/6.5 Liter Diesel, 1982-96 1986-90 Chev & GMC, Belt Driven, Conventional Cab, Pulley Not Supplied.		12514269, 15633465, 15633466 12633466 14082745, 23500133, 14061698	14024206	6117
6.6 Liter Duramax 2001-2004		97216136 19113733, 252723, 251674, 252383	---	6123
6.5 Liter Diesel 1996-1999		12530176 19168610, 88894036, 251-590 5744662 12534772	12553486 12557071	6124
Chevrolet Duramax 6.6L Diesel 2001 - 2006		97372515 98031233	---	6127
International				
DT466 Engine, Conventional Cab Models Belt Driven, Pulley Not Supplied		685155C94, 685155C92	677856C1, 677856C2	6301

Water Pumps

APPLICATIONS	ILLUSTRATION	O.E.M. PUMP NO.	O.E.M. Casting NO.	SLOAN PART NO.
International				
DT466 Engine, Cab Over Engine Models Belt Driven, Pulley Not Supplied		680899C92	677137C1	6302
6.9/7.3 Liter Diesel, MV-404 and 446 Gas Engine Belt Driven, 2-5/8" Hub O.D., Pulley Not supplied.		1809374C91 E4T2-8501C, 1805951C91, 1805952C91	446430C1, 446430C2, 446430C3	6305
9.0 Liter Engine, 1976-83 Cargostar, S Series with 9.0L Diesel Engine, Press On Hub, Belt Driven.		1700594C91, 1700594C92	489173C1	6306
DTA360 Engine, 5.9L (360 Cu. In.) left hand thread w/bolt on 1" thick hub, Belt Driven, Pulley Not Supplied.		1815538C91 ZGA735327, 735445C91	677856C3	6307
7.6L 466, 8.6L 530, 6.7L 408 1994-97. Application: Various with 6 Cylinder DT360/466 New Generation Diesel Engines. Stamped Steel Impeller.		1817687C92 1817687C94 1817687C95 1817687C96	1821935C91, 1821935C1, 1821935C3	6313
International Truck & Bus DT444E & T444E 7.3L 1994-2004 Right Hand, Direct Injection, Screw on Filter.		1831676C92, 1823669C92, 1831676C31 YC3Z-8501AARM YC3Z8501CA 183167691	1822851C1 1823669C92	6315
International 7.3L T444E		---	---	6316

Tramec
Rubber Hose Assemblies
Coiled Air Assemblies
3-in-1 & 4-in-1 Wraps
Bulk Hose
Air Compressor Discharge Hose Assemblies
Quick Fix™
Air Hose Accessories
Hose Clamps
Gladhands & Accessories
Air Tanks
Drain Valves
Ground Plugs
Truck Valves
Selector Valves
Brass Fittings
Hose & Tube Chart
Dash Control Valves
Air Brake Valves
Air Accessory Valves
Air Cylinders
Switches & Toggles
LED Lights
Plugs, Sockets & Cables
RV Plugs & Sockets
Wire & Cable
Electrical Harnesses
Electrical Connectors
Fuel Caps
Oil Caps & Dipsticks
Grease Fittings
Water Pumps
Wiper Blades
Engine Heaters
Link Cat's Eye®
Flitz
MAXXGreen

Water Pumps

APPLICATIONS	ILLUSTRATION	O.E.M. PUMP NO.	O.E.M. Casting NO.	SLOAN PUMP PART NO.
International				
International 7.6L DT466 & 530E New Generation 2003 - 2007 5-Bolt Pump, Bolt on Pulley.		1842664C92 1842665C93	1841765C1	6317
Komatsu				
S/SA 6D105 Water Pump	Photo un- available at time of print.	6090-01-1701	---	6353
S/SA 6D125 Water Pump		6151-61-1101	---	6354
Volvo/Mack				
Long Shaft Maxidyne 1.57" Long Shaft. Mack Endt 675, 676 Engines. No Pulley, Iron Impeller.		316GB443, 316GC1184, 316GC1211A, 316GC1211B	360GB443 360GB343	6205
Charged Air Econodyne, no pulley, .94" Long Shaft. Mack E6, EM6 & EMS-6 Engines		316GC1210A	360GB443	6208
Charged Air Econodyne, 3-Groove Pulley, 6-5/8" Diameter Pulley, Pulley Included. Mack E6, EM6 & EMS-6 Engine		316GC1210AX 316GC1210A	360GB443	6217
ASET Water Pump with 5.3" Pulley		315GC3193	2739-17	6219



Water Pumps

APPLICATIONS	ILLUSTRATION	O.E.M. PUMP NO.	O.E.M. Casting NO.	SLOAN PART NO.
Volvo/Mack				
ASET Water Pump with 5.9" Pulley		315GC3196	2738-17	6220
Mercedes Benz Truck				
OM366, OM366A, OM366LA		366-200-5901 366-200-0901, 366-200-0401, 366-200-4601, 355-200-5901	---	6355
OM366LA Euro II		366-200-6001 366-200-1501	---	6356
OM364, OM364A 112 x 15mm Impeller.		364-200-2001, 364-200-0101, 364-200-0901	---	6357
OM904 112 x15mm Impeller.		904-200-0401 904-200-0801, 904-200-2601, 904-200-5101, 904-200-2001, 904-200-4901, 904-200-2661, 904-200-0601	---	6358
Sprinter Van, L5, 2.7L For 2500, 3500 2.7L Diesel. 2004-2007.		A6472000101 A642-200-1301 5138057AA 647-2000-0101	---	6359
ThermoKing				
Refrigeration Units, ISUZU C201 Diesel Engine. 207CC Engine.		11-4576 977696	BTK, PH374	6350

- Tramec
- Rubber Hose Assemblies
- Coiled Air Assemblies
- 3-in-1 & 4-in-1 Wraps
- Bulk Hose
- Air Compressor Discharge Hose Assemblies
- Quick Fix™
- Air Hose Accessories
- Hose Clamps
- Gladhands & Accessories
- Air Tanks
- Drain Valves
- Ground Plugs
- Truck Valves
- Selector Valves
- Brass Fittings
- Hose & Tube Chart
- Dash Control Valves
- Air Brake Valves
- Air Accessory Valves
- Air Cylinders
- Switches & Toggles
- LED Lights
- Plugs, Sockets & Cables
- RV Plugs & Sockets
- Wire & Cable
- Electrical Harnesses
- Electrical Connectors
- Fuel Caps
- Oil Caps & Dipsticks
- Grease Fittings
- Water Pumps**
- Wiper Blades
- Engine Heaters
- Link Cat's Eye®
- Flitz
- MAXXGreen

Water Pumps

Engine Products

APPLICATIONS	ILLUSTRATION	O.E.M. PUMP NO.	O.E.M. Casting NO.	SLOAN PUMP PART NO.
ThermoKing				
Refrigeration Units, ISUZU 2.2 Liter Direct Inj. Threaded Auxillary Port.		11-5858	M1, M2, M3	6352
2.2L ISUZU Refrigeration Units		11-5252 11-9356	---	6361
Yanmar 482/486 Refrigeration Units		18-1910	---	6362

Wiper Blades



We are proud to handle all your wiper blade needs. We are the exclusive source for Michelin Heavy Duty wiper blades in the industry.

We carry the following types of wiper blades :

- Michelin Stealth Blades
- Michelin RainForce Blades
- Michelin Winter Blades
- Michelin Bulk Blades
- Sloan Flat Blades
- Sloan Flex Blades



Tramec
Rubber Hose Assemblies
Coiled Air Assemblies
3-in-1 & 4-in-1 Wraps
Bulk Hose
Air Compressor Discharge Hose Assemblies
Quick Fix™
Air Hose Accessories
Hose Clamps
Gladhands & Accessories
Air Tanks
Drain Valves
Ground Plugs
Truck Valves
Selector Valves
Brass Fittings
Hose & Tube Chart
Dash Control Valves
Air Brake Valves
Air Accessory Valves
Air Cylinders
Switches & Toggles
LED Lights
Plugs, Sockets & Cables
RV Plugs & Sockets
Wire & Cable
Electrical Harnesses
Electrical Connectors
Fuel Caps
Oil Caps & Dipsticks
Grease Fittings
Water Pumps
Wiper Blades
Engine Heaters
Link Cat's Eye®
Flitz
MAXXGreen

Michelin Stealth Hybrid Blades



Sloan No.	Length	Description	Packaging
6716	16"	Hybrid Wiper Blade	Blister Pack
6717	17"	Hybrid Wiper Blade	Blister Pack
6718	18"	Hybrid Wiper Blade	Blister Pack
6719	19"	Hybrid Wiper Blade	Blister Pack
6720	20"	Hybrid Wiper Blade	Blister Pack
6721	21"	Hybrid Wiper Blade	Blister Pack
6722	22"	Hybrid Wiper Blade	Blister Pack
6724	24"	Hybrid Wiper Blade	Blister Pack
6726	26"	Hybrid Wiper Blade	Blister Pack
6728	28"	Hybrid Wiper Blade	Blister Pack

*Standard pack of 5

Smart-Flex Design Fits Windshields Better
Superior windshield contact

All Seasons Rated
Excellent performance in rain, ice and snow

Built Tough
For durable wiping performance

Wiper Blades

Beam Blade



- Aerodynamic Design
- Anti-Snow Build-Up

Traditional Blade



- Excellent Windshield Contact
- Spring Loaded

Michelin Stealth Hybrid Blade



- Superior Windshield Contact
- Superior Winter Performance
- Superior Patent Pending Spring Loaded Design



Wiper Blades

Michelin RainForce Wiper Blades



Sloan No.	Length	Description	Packaging
6811	11"	Standard Wiper Blade	Blister Pack
6812	12"	Standard Wiper Blade	Blister Pack
6813	13"	Standard Wiper Blade	Blister Pack
6814	14"	Standard Wiper Blade	Blister Pack
6815	15"	Standard Wiper Blade	Blister Pack
6816	16"	Standard Wiper Blade	Blister Pack
6817	17"	Standard Wiper Blade	Blister Pack
6818	18"	Standard Wiper Blade	Blister Pack
6819	19"	Standard Wiper Blade	Blister Pack
6820	20"	Standard Wiper Blade	Blister Pack
6821	21"	Standard Wiper Blade	Blister Pack
6822	22"	Standard Wiper Blade	Blister Pack
6824	24"	Standard Wiper Blade	Blister Pack
6826	26"	Standard Wiper Blade	Blister Pack
6828	28"	Standard Wiper Blade	Blister Pack

*Standard pack of 5

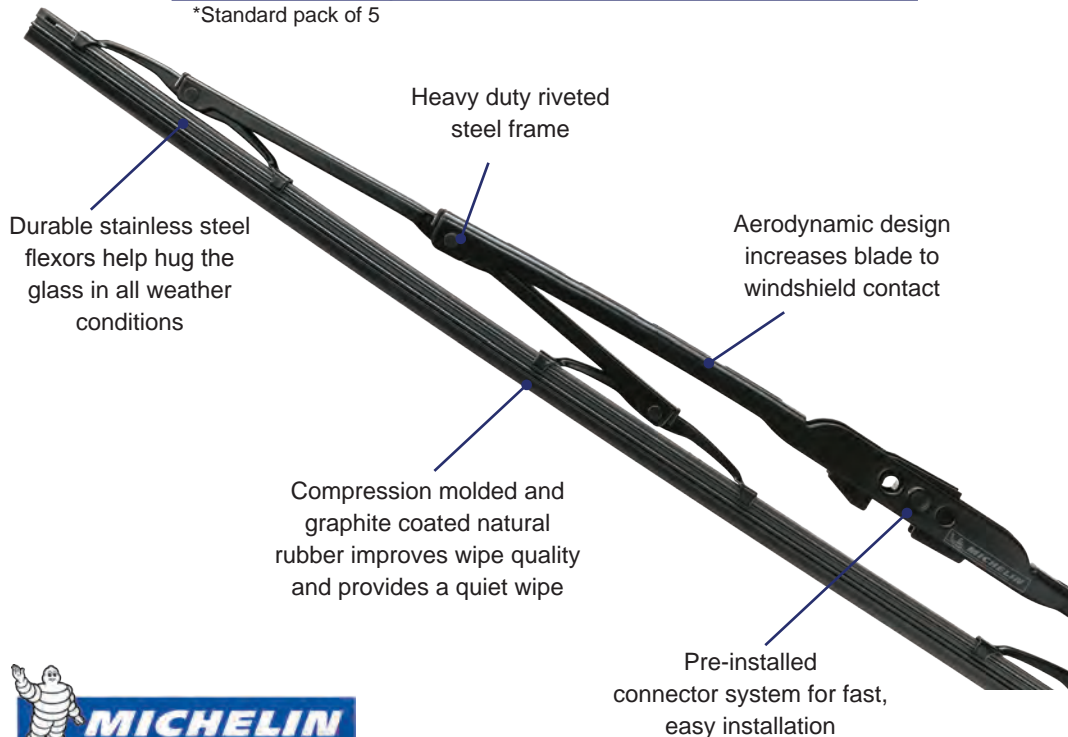

- Tramec
- Rubber Hose Assemblies
- Coiled Air Assemblies
- 3-in-1 & 4-in-1 Wraps
- Bulk Hose
- Air Compressor Discharge Hose Assemblies
- Quick Fix™
- Air Hose Accessories
- Hose Clamps
- Gladhands & Accessories
- Air Tanks
- Drain Valves
- Ground Plugs
- Truck Valves
- Selector Valves
- Brass Fittings
- Hose & Tube Chart
- Dash Control Valves
- Air Brake Valves
- Air Accessory Valves
- Air Cylinders
- Switches & Toggles
- LED Lights
- Plugs, Sockets & Cables
- RV Plugs & Sockets
- Wire & Cable
- Electrical Harnesses
- Electrical Connectors
- Fuel Caps
- Oil Caps & Dipsticks
- Grease Fittings
- Water Pumps
- Wiper Blades**
- Engine Heaters
- Link Cat's Eye®
- Flitz
- MAXXGreen

Michelin Bulk Wiper Blades

Sloan No.	Length	Description	Packaging
6811B	11"	Standard Wiper Blade	Bulk Pack
6812B	12"	Standard Wiper Blade	Bulk Pack
6813B	13"	Standard Wiper Blade	Bulk Pack
6814B	14"	Standard Wiper Blade	Bulk Pack
6815B	15"	Standard Wiper Blade	Bulk Pack
6816B	16"	Standard Wiper Blade	Bulk Pack
6817B	17"	Standard Wiper Blade	Bulk Pack
6818B	18"	Standard Wiper Blade	Bulk Pack
6819B	19"	Standard Wiper Blade	Bulk Pack
6820B	20"	Standard Wiper Blade	Bulk Pack
6821B	21"	Standard Wiper Blade	Bulk Pack
6822B	22"	Standard Wiper Blade	Bulk Pack
6824B	24"	Standard Wiper Blade	Bulk Pack
6826B	26"	Standard Wiper Blade	Bulk Pack
6828B	28"	Standard Wiper Blade	Bulk Pack



*Standard pack of 10

- Easy open cellophane packaging for quick changeouts.
- No blister packs to have to open and dispose of.
- Small shelf profile for added storage.
- 1 Box contains product to replace the blades on 5 tractors.



Michelin Winter Blades



Sloan No.	Length	Description	Packaging
2616	16"	Winter Wiper Blade	Blister Pack
2618	18"	Winter Wiper Blade	Blister Pack
2620	20"	Winter Wiper Blade	Blister Pack
2622	22"	Winter Wiper Blade	Blister Pack
2624	24"	Winter Wiper Blade	Blister Pack

*Standard pack of 5

- Durable rubber boot that resists exposure to salt, snow, sleet, and ice.
- Inner frame parts are made of heavy-duty 304 stainless steel.
- Features a compression molded natural rubber wiping element.



Sloan Flat Wiper Blades



Sloan No.	Length	Description	Packaging
6811F	11"	Flat Wiper Blade	Bulk Pack
6812F	12"	Flat Wiper Blade	Bulk Pack
6813F	13"	Flat Wiper Blade	Bulk Pack
6814F	14"	Flat Wiper Blade	Bulk Pack
6815F	15"	Flat Wiper Blade	Bulk Pack
6816F	16"	Flat Wiper Blade	Bulk Pack
6817F	17"	Flat Wiper Blade	Bulk Pack
6818F	18"	Flat Wiper Blade	Bulk Pack
6819F	19"	Flat Wiper Blade	Bulk Pack
6820F	20"	Flat Wiper Blade	Bulk Pack
6821F	21"	Flat Wiper Blade	Bulk Pack
6822F	22"	Flat Wiper Blade	Bulk Pack

*Standard pack of 10

- These blades are designed for flat windshields, which are typically found on heavy duty trucks, school buses, step vans and recreational vehicles.

Sloan Flex Wiper Blades



Sloan No.	Length	Description	Packaging
6812FX	12"	Flex Wiper Blade	Bulk Pack
6814FX	14"	Flex Wiper Blade	Bulk Pack
6815FX	15"	Flex Wiper Blade	Bulk Pack
6816FX	16"	Flex Wiper Blade	Bulk Pack
6818FX	18"	Flex Wiper Blade	Bulk Pack
6820FX	20"	Flex Wiper Blade	Bulk Pack
6822FX	22"	Flex Wiper Blade	Bulk Pack
6824FX	24"	Flex Wiper Blade	Bulk Pack
6826FX	26"	Flex Wiper Blade	Bulk Pack
6828FX	28"	Flex Wiper Blade	Bulk Pack
6832FX	32"	Flex Wiper Blade	Bulk Pack

*Standard pack of 10

- Flex blades are designed for wiper arms that have less than 48 oz. of load.
- The flex blades may be used with flat and curved windshields.

- Tramec
- Rubber Hose Assemblies
- Coiled Air Assemblies
- 3-in-1 & 4-in-1 Wraps
- Bulk Hose
- Air Compressor Discharge Hose Assemblies
- Quick Fix™
- Air Hose Accessories
- Hose Clamps
- Gladhands & Accessories
- Air Tanks
- Drain Valves
- Ground Plugs
- Truck Valves
- Selector Valves
- Brass Fittings
- Hose & Tube Chart
- Dash Control Valves
- Air Brake Valves
- Air Accessory Valves
- Air Cylinders
- Switches & Toggles
- LED Lights
- Plugs, Sockets & Cables
- RV Plugs & Sockets
- Wire & Cable
- Electrical Harnesses
- Electrical Connectors
- Fuel Caps
- Oil Caps & Dipsticks
- Grease Fittings
- Water Pumps
- Wiper Blades**
- Engine Heaters
- Link Cat's Eye®
- Flitz
- MAXXGreen

Michelin POS Displays

9940 Wiper Blade 40-Blade Assortment

Assortment Includes:

Sloan No.	Length	Description	Packaging
6816	16"	Rainforce Wiper Blade	Blister Pack
6818	18"	Rainforce Wiper Blade	Blister Pack
6820	20"	Rainforce Wiper Blade	Blister Pack
6822	22"	Rainforce Wiper Blade	Blister Pack



9941 Moveable Wiper Blade Display

- Display does not include stock



9942 Pegboard Wiper Blade Display

- Display does not include stock
- Pegboard not included



Sloan Wiper Blade Interchange

Sloan No.	Anco No.	Sloan No.	Anco No.
2616	30-16	6819F	54-19
2618	30-18	6820F	54-20
2620	30-20	6813F	57-23
2622	30-22	6814F	57-24
2624	30-24	6815F	57-25
6812	31-12	6816F	57-26
6813	31-13	6818F	57-28
6814	31-14	6812	91-12
6815	31-15	6813	91-13
6816	31-16	6814	91-14
6817	31-17	6815	91-15
6818	31-18	6816	91-16
6819	31-19	6817	91-17
6820	31-20	6818	91-18
6821	31-21	6819	91-19
6822	31-22	6820	91-20
6824	31-24	6821	91-21
6826	31-26	6822	91-22
6828	31-28	6824	91-24
6811F	51-11	6826	91-26
6812F	51-12	6828	91-28
6813F	51-13	6816	99-16
6814F	51-14	6817	99-17
6815F	51-15	6818	99-18
6816F	51-16	6819	99-19
6817F	51-17	6820	99-20
6818F	51-18	6821	99-21
6819F	51-19	6822	99-22
6820F	51-20	6824	99-24
6821F	51-21	6828	99-28
6822F	51-22		
6824F	51-24		
6826F	51-26		
6828F	51-28		
6811FX	52-11		
6812FX	52-12		
6813FX	52-13		
6814FX	52-14		
6815FX	52-15		
6816FX	52-16		
6817FX	52-17		
6818FX	52-18		
6819FX	52-19		
6820FX	52-20		
6821FX	52-21		
6822FX	52-22		
6824FX	52-24		
6826FX	52-26		
6828FX	52-28		
6811F	54-11		
6813F	54-13		
6814F	54-14		
6815F	54-15		
6816F	54-16		
6818F	54-18		

Sloan No.	Trico No.	Sloan No.	Trico No.
6811	11-1	2622	27-229
6812	12-2	6828	28-9
6813	13-1	2616	37-160
6814	14-1	2616	37-169
6716	14-160	2618	37-180
6717	14-170	2618	37-189
6718	14-180	2620	37-205
6719	14-190	2620	37-209
6714	14-2	2622	37-225
6721	14-210	2624	37-245
6720	14-220	6811F	61-110
6722	14-220	6812F	61-120
6724	14-240	6813F	61-130
6726	14-260	6814F	61-140
6728	14-280	6815F	61-150
6814	14-8	6816F	61-160
6815	15-1	6817F	61-170
6816	16-1	6818F	61-180
6716	16-160	6819F	61-190
6717	16-170	6820F	61-200
6718	16-180	6821F	61-210
6719	16-190	6822F	61-220
6716	16-2	6824F	61-240
6720	16-200	6826F	61-260
6721	16-210	6828F	61-280
6722	16-220	6811FX	63-110
6724	16-240	6812FX	63-120
6726	16-260	6813FX	63-130
6728	16-280	6814FX	63-140
6816	16-8	6815FX	63-150
6817	17-1	6816FX	63-160
6817	17-3	6817FX	63-170
6818	18-1	6818FX	63-180
6818	18-2	6819FX	63-190
6818	18-8	6820FX	63-200
6819	19-1	6821FX	63-210
6819	19-2	6822FX	63-220
6819	19-3	6824FX	63-240
6819	19-7	6826FX	63-260
6819	19-9	6828FX	63-280
6820	20-1		
6820	20-2		
6820	20-3		
6820	20-4		
6820	20-8		
6820	20-9		
6821	21-1		
6821	21-9		
6822	22-1		
6822	22-4		
6822	22-9		
6824	24-1		
6824	24-4		
6824	24-9		
6826	26-1		

Tramec

Rubber Hose Assemblies

Coiled Air Assemblies

3-in-1 & 4-in-1 Wraps

Bulk Hose

Air Compressor Discharge Hose Assemblies

Quick Fix™

Air Hose Accessories

Hose Clamps

Gladhands & Accessories

Air Tanks

Drain Valves

Ground Plugs

Truck Valves

Selector Valves

Brass Fittings

Hose & Tube Chart

Dash Control Valves

Air Brake Valves

Air Accessory Valves

Air Cylinders

Switches & Toggles

LED Lights

Plugs, Sockets & Cables

RV Plugs & Sockets

Wire & Cable

Electrical Harnesses

Electrical Connectors

Fuel Caps

Oil Caps & Dipsticks

Grease Fittings

Water Pumps

Wiper Blades

Engine Heaters

Link Cat's Eye®

Flitz

MAXXGreen



HOTSTART®

Engine Heater Information:



Engine Heaters serve a variety of purposes. They are an important part of the engine and help provide trouble-free start-ups. On the following pages you will find a variety of products that will help sustain trouble-free engine start-ups. Engine heaters help save on warm-up time, reducing time spent idling. This helps save on fuel and prolongs battery life. The heaters reduce engine wear, 90% of engine wear is due to low water jacket temperatures.

Battery Heater Information:

At 0°F your battery has only 40% cranking power. With a battery heater you can increase cranking power to 100%. The battery heaters sustain your battery temperature at 80°F allowing more cranking power. When batteries are placed in an insulated battery box, a thermostat is recommended to sense battery box temperature to prevent overheating the battery. The battery heaters are made of a durable, fire-retardant vinyl cover that resists oils and acids. All standard battery pads and battery wraps come with 6" grounded cord and plug. The pads can boost cranking power as much as 75%.

Silicone Hot Pad Information:

Adhesive hot pad heaters are ideal for oil pans, hydraulic reservoirs, engine blocks, hydraulic cylinders and diesel fuel tanks. Application is made easy with a peel and stick feature. They have an etched foil heating element for optimal heat transfer and extended life. The durable silicone/fiberglass cover resists abrasion. They come fully assembled with a standard 6ft HPN cord and plug.

APPLICATIONS	ILLUSTRATION	DESCRIPTION	SLOAN PART NO.
Detroit Diesel 6V-71 & 8V-71 6V-92 & 8V-92 Except GMC General Models		120 V, 1500 W	2951
Cat 3208		1500 W, 1" Plug	2954

Engine Heaters

APPLICATIONS	ILLUSTRATION	DESCRIPTION	SLOAN PART NO.
CAT C9,15,16 NON-ACERT, DETROIT DIESEL 60 SERIES PRE-2007		1500 W, 1" NPT HEATER AND 11' CORD	2915 2937
CAT C7 ACERT		1500 W, 44 MM FP 1000 W, 44 MM FP	2920 2932
CAT C15 ACERT		1500 W, 1-3/16" STOR	2907
CAT C11, C13 ACERT		1500 W, 1-5/16" STOR	2905
CATERPILLAR C10, C12		1250 W, 1" NPT	2917
CATERPILLAR 3406E		1500 W, 1" NPT	2908
CATERPILLAR 3406C/E, 3408, DE- TROT DIESEL SE- RIES 50/60 PRE 2007		1000 W, 1" NPT	2944

Tramec
 Rubber Hose
 Assemblies
 Coiled Air
 Assemblies
 3-in-1 & 4-in-1 Wraps
 Bulk Hose
 Air Compressor
 Discharge Hose
 Assemblies
 Quick Fix™
 Air Hose
 Accessories
 Hose Clamps
 Gladhands &
 Accessories
 Air Tanks
 Drain Valves
 Ground Plugs
 Truck Valves
 Selector Valves
 Brass Fittings
 Hose & Tube Chart
 Dash Control Valves
 Air Brake Valves
 Air Accessory
 Valves
 Air Cylinders
 Switches & Toggles
 LED Lights
 Plugs, Sockets
 & Cables
 RV Plugs & Sockets
 Wire & Cable
 Electrical Harnesses
 Electrical
 Connectors
 Fuel Caps
 Oil Caps & Dipsticks
 Grease Fittings
 Water Pumps
 Wiper Blades
Engine Heaters
 Link Cat's Eye®
 Flitz
 MAXXGreen

Engine Heaters

APPLICATIONS	ILLUSTRATION	DESCRIPTION	SLOAN PART NO.
CATERPILLAR 3304, 3306, 3176 10.3L		1500 W, 3/4" NPT	2918
CATERPILLAR 3304, 3306, 3176		1250 W, 3/4" NPT	2945
CUMMINS N14 (855)		1500 W, PLATE	2911
		1500 W, PLATE NOTE: FLAT PLATE DESIGN WHEN THE 1/2" NPT OPENING IS USED.	2902
N14 (855) CUMMINS		1500 W, PLATE	2904
CUMMINS ISX, SIGNATURE 600, QSX		1500 W, PLATE	2903
CUMMINS ISM, L10		1500 W 38 MM	2919
CUMMINS ISC / ISL, MACK E9, ENDT865/866		1000 W, 3/4"NPT	2916

Engine Heaters

APPLICATIONS	ILLUSTRATION	DESCRIPTION	SLOAN PART NO.
CUMMINS ISB 5.9L		750 W, 3/4" NPT	2913
CUMMINS BT6, 5.9L		1000 W, FP	2912
CUMMINS 6CT 8.3L		1500 W, FP	2906
CUMMINS 6BT 5.9L		750 W, FP	2929
CUMMINS ISM, 11L		1500 W, PLATE	2909
CUMMINS ENGINE L10, M11 ISM		240 V, 1500 W INSERTS IN THE FORWARD OPENING OF THE HEATER CASTING ON THE RIGHT REAR BLOCK <small>*OIL HEATER THREAD SIZE 1" NPT</small>	2956
NAVISTAR/ INTERNATIONAL INLINE 6 CYLINDER -ALL SERIES 312, 360, 414, 436, 466, 530		120 V, 1500 W MOUNTS IN THE FROST PLUG ON THE LEFT SIDE OF THE ENGINE. FITS ALL SERIES OF THESE ENGINES.	2946

Tramec
 Rubber Hose Assemblies
 Coiled Air Assemblies
 3-in-1 & 4-in-1 Wraps
 Bulk Hose
 Air Compressor Discharge Hose Assemblies
 Quick Fix™
 Air Hose Accessories
 Hose Clamps
 Gladhands & Accessories
 Air Tanks
 Drain Valves
 Ground Plugs
 Truck Valves
 Selector Valves
 Brass Fittings
 Hose & Tube Chart
 Dash Control Valves
 Air Brake Valves
 Air Accessory Valves
 Air Cylinders
 Switches & Toggles
 LED Lights
 Plugs, Sockets & Cables
 RV Plugs & Sockets
 Wire & Cable
 Electrical Harnesses
 Electrical Connectors
 Fuel Caps
 Oil Caps & Dipsticks
 Grease Fittings
 Water Pumps
 Wiper Blades
Engine Heaters
 Link Cat's Eye®
 Flitz
 MAXXGreen

Engine Heaters





APPLICATIONS	ILLUSTRATION	DESCRIPTION	SLOAN PART NO.
NAVISTAR DT-466		1250 W, FP	2914
FORD/NAVISTAR 6.9/7.3 L		1000 W, FP	2933
MBE 900		1000 W, PLATE	2942
MACK E7		1500 W, PLATE	2910
MACK MID LINER E3 MS200 & MS250		120 V, 1000 W MOUNTS IN REAR FACE OF BLOCK	2947
MASSEY FERGUSON 3 CYLINDER 4 CYLINDER 6 CYLINDER		120 V, 1000 W 3054B 4023L MOUNTS IN ANY OF THE 1-1/4" FREEZE PLUG OPENINGS IN THE ENGINE	2949
FLUSH MOUNTING KIT FOR TANK HEATERS		120 V, 15 AMPS FOR HEATER WITH WATTAGE OF 500- 1800	2948

Engine Heaters

APPLICATIONS	ILLUSTRATION	DESCRIPTION	SLOAN PART NO.
OIL PAN HEATER		300 W, 1" NPT OIL PAN	2924
TANK HEATER		1500 W, TANK TYPE	2927
TANK HEATER		1500 W TANK HEATER	2943
STANDARD BATTERY PAD - FOR ONE BATTERY		50 W PAD 75 W PAD	2930 2900
SPECIAL PADS FOR SINGLE BATTERIES		50 W PAD 75 W PAD	2939 2941
DUAL BATTERY PAD FOR MUTIPLE BATTERIES. TO BE USED WITH 2923, 2941, 2936 POWER CORD		50 W PAD 75 W PAD	2938 2940
BATTERY WRAP		28" long 50 W 36" long 80 W 72" long 160 W	2952 2928 2953

- Tramec
- Rubber Hose Assemblies
- Coiled Air Assemblies
- 3-in-1 & 4-in-1 Wraps
- Bulk Hose
- Air Compressor Discharge Hose Assemblies
- Quick Fix™
- Air Hose Accessories
- Hose Clamps
- Gladhands & Accessories
- Air Tanks
- Drain Valves
- Ground Plugs
- Truck Valves
- Selector Valves
- Brass Fittings
- Hose & Tube Chart
- Dash Control Valves
- Air Brake Valves
- Air Accessory Valves
- Air Cylinders
- Switches & Toggles
- LED Lights
- Plugs, Sockets & Cables
- RV Plugs & Sockets
- Wire & Cable
- Electrical Harnesses
- Electrical Connectors
- Fuel Caps
- Oil Caps & Dipsticks
- Grease Fittings
- Water Pumps
- Wiper Blades
- Engine Heaters**
- Link Cat's Eye®
- Flitz
- MAXXGreen

Engine Heaters

APPLICATIONS	ILLUSTRATION	DESCRIPTION	SLOAN PART NO.
BATTERY PAD CORD		USE WITH DUAL BATTERY PAD	2936
SILICONE HOT PAD		SELF-ADHESIVE PAD	2923
6' POWER CORD 6' POWER CORD 11' POWER CORD		INCLUDES FLIP COVER INCLUDES FLIP COVER	2931 2926 2925
FLIP COVER PLUG HOUSING			2922 2935
HEAT SHIELD			2901

Link Cat's Eye



Check Your Tire Pressure in the Blink of an Eye!

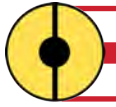

"Eye" completely closed, tires are within recommended range and equalized.



Partially open "eye", tire pressure has dropped 5-6%.



"Eye" completely open, pressure has dropped 10% under the recommended pressure and needs immediate attention. At this point, the internal check valve is activated, isolating the good tire from additional pressure loss.



Stay CSA Compliant!

\$ Save Money Using The Cat's Eye! \$



- 25% of all dual wheel assemblies have tires that differ in pressure by more than 5 PSI - dragging the smaller tire 13 ft. per mile, on 35,000 miles a year the smaller tire would be dragged 86 miles!
- Proper tire inflation reduces tire cost 10 - 13%
- Save 2- 4% in fuel with proper inflation



Sloan No.	Description
3910	2 Pack Cat's Eye Rubber Hose 95PSI
3911	2 Pack Cat's Eye Rubber Hose 100PSI
3912	2 Pack Cat's Eye Rubber Hose 110PSI
3913	2 Pack Cat's Eye Steel Braided Hose 95PSI
3914	2 Pack Cat's Eye Steel Braided Hose 100PSI
3915	2 Pack Cat's Eye Steel Braided Hose 110PSI
3916	4 Pack Cat's Eye Rubber Hose 95PSI
3917	4 Pack Cat's Eye Rubber Hose 100PSI
3918	4 Pack Cat's Eye Rubber Hose 105PSI
3919	4 Pack Cat's Eye Rubber Hose 110PSI
3920	4 Pack Cat's Eye Steel Braided Hose 95PSI
3921	4 Pack Cat's Eye Steel Braided Hose 100PSI
3922	4 Pack Cat's Eye Steel Braided Hose 105PSI
3923	4 Pack Cat's Eye Steel Braided Hose 110PSI
3934	Steel Hose Straight
3935	Steel Hose 180
3936	Rubber Hose Straight
3937	Rubber Hose 180
3938	Replacement Seals 24 CT.
3940	Point of Purchase Display

Tramec
Rubber Hose Assemblies
Coiled Air Assemblies
3-in-1 & 4-in-1 Wraps
Bulk Hose
Air Compressor Discharge Hose Assemblies
Quick Fix™
Air Hose Accessories
Hose Clamps
Gladhands & Accessories
Air Tanks
Drain Valves
Ground Plugs
Truck Valves
Selector Valves
Brass Fittings
Hose & Tube Chart
Dash Control Valves
Air Brake Valves
Air Accessory Valves
Air Cylinders
Switches & Toggles
LED Lights
Plugs, Sockets & Cables
RV Plugs & Sockets
Wire & Cable
Electrical Harnesses
Electrical Connectors
Fuel Caps
Oil Caps & Dipsticks
Grease Fittings
Water Pumps
Wiper Blades
Engine Heaters
Link Cat's Eye®
Flitz
MAXXGreen

Link Cat's Eye
Tire Pressure Maintenance System

Metal, Plastic & Fiberglass Polish - Paste



Sloan No.	Description
2700	.07 oz Packet in Jar Display (100 per Jar)
2701	1.76 oz Blister Tube
2702	5.29 oz Boxed Tube
2703	2.0 lb Quart Can
2704	1 Gallon Can



A Concentrated Cream That Is Unsurpassed In Its Ability To Clean, Polish, Deoxidize And Protect. Nothing Works Faster, Easier Or Better.

Use On: Brass, Copper, Silverplate, Sterling Silver, Chrome, Stainless Steel. **Removes:** Tarnish, Rust, Water Stains, Chalking, Lime Deposits, Heat Discoloration

Stainless Steel & Chrome Cleaner With Degreaser



Sloan No.	Description
2706	1.7 oz Spray Bottle
2707	16 oz Spray Bottle
2708	1 Gallon



Instantly & Easily Removes: Fingerprints, Oil, Grease, Brake Dust, Soil Wax, Soap, Automotive Fluids & More.

Safe On: Brushed Or Polished Stainless Steel, Chrome, Painted Surfaces, Plastics, Acrylics.

Brake Dust: Spray On And Let Sit To Allow Degreaser To Penetrate Greasy Residue/Brake Dust. Wipe Away With Soft Cloth Or Buffer

Stainless Steel & Chrome Polish



Sloan No.	Description
2709	1.7 oz Spray Bottle
2710	16 oz Spray Bottle
2711	1 Gallon



A Premium, Water-Based Polish. Leaves A Brilliant, Protective Gloss. Dust & Fingerprint Resistant.

Safe On: Brushed Or Polished Stainless Steel: Appliances, Gas Grills, Vent Hoods & More. Chrome, Painted Surfaces, Plastics, & Acrylics.

Use: Spray On And Wipe With Soft Cloth Along The Grain.

Magnesium Chloride Remover



Sloan No.	Description
2722	16 oz Spray Bottle
2723	1 Gallon
2724	5.5 Gallon Tote



Prevent & Maintain: Instantly Remove The Harsh Corrosion Caused By Magnesium Chloride & Calcium Chloride, Brake Dust, Calcium, Lime, Grease, Oil & Water Stains From Aluminum & Stainless Steel.

Use: Simply Spray On, Agitate And Rinse. Will Not Dull Aluminum. Safe For Use On Painted Surfaces, Fiberglass & Chrome



X-treme Stainless Steel Clean - Heavy Build-Up Remover



Sloan No.	Description
2712	16 oz Spray Bottle
2713	1 Gallon
2714	5.5 Gallon Tote



Created For X-Treme Corrosion, Grease Build Up
Removes: Heavy Grease Build Up, Mold, Rust, Calcium, Lime, Corrosion
Safe On: Stainless Steel, Chrome, Aluminum, Brass & Copper
Use: Spray Directly Onto Surface; Wait Up To 1 Minute. Scrub With Nylon Brush.
 Do Not Let Product Dry - Rinse Well With Water

Instant Battery Terminal Corrosion Remover



Sloan No.	Description
2729	16 oz Spray Bottle



Instantly Removes: Rust & Corrosion From Battery Terminals. Removes Diesel Stains, Oil, Grease, And Encrusted Calcium & Lime.
Safe On: Aluminum, Copper, Brass & Lead Terminals.
Use: Spray Directly Onto The Terminal Corrosion. Let Sit 5-10 Seconds. Scrub With Small Nylon Brush & Rinse.

Instant Calcium, Rust & Lime Remover



Sloan No.	Description
2717	16 oz Spray Bottle
2718	1 Gallon



Instantly Removes: Hard Water Spots & Rust Stains Caused By Sprinklers, Calcium Deposits & Stains, Soap Scum, Lime Deposits, Corrosion, Tarnish, Grease & Oil.
Safe On: Glass, Aluminum, Painted Surfaces, Fiberglass, Stucco, Brick, Porcelain, Brass & Copper
Warning: Not Suitable For Chrome.

Instant Brass & Copper Tarnish Remover



Sloan No.	Description
2715	16 oz Spray Bottle
2716	1 Gallon



Instantly Removes: Heavy Tarnish Without Rubbing. Safer Than Traditional Acid-Based Cleaners.
Safe On: Brass & Copper, Glass, Aluminum, Painted Surfaces, Fiberglass, Stucco, Brick, Porcelain.
Use: Just Spray & Rinse

- Tramec
- Rubber Hose Assemblies
- Coiled Air Assemblies
- 3-in-1 & 4-in-1 Wraps
- Bulk Hose
- Air Compressor Discharge Hose Assemblies
- Quick Fix™
- Air Hose Accessories
- Hose Clamps
- Gladhands & Accessories
- Air Tanks
- Drain Valves
- Ground Plugs
- Truck Valves
- Selector Valves
- Brass Fittings
- Hose & Tube Chart
- Dash Control Valves
- Air Brake Valves
- Air Accessory Valves
- Air Cylinders
- Switches & Toggles
- LED Lights
- Plugs, Sockets & Cables
- RV Plugs & Sockets
- Wire & Cable
- Electrical Harnesses
- Electrical Connectors
- Fuel Caps
- Oil Caps & Dipsticks
- Grease Fittings
- Water Pumps
- Wiper Blades
- Engine Heaters
- Link Cat's Eye®
- Flitz
- MAXXGreen



Aluminum PreClean; Industrial Strength



Sloan No.	Description
2719	16 oz Spray Bottle
2720	1 Gallon
2721	5.5 Gallon Tote



Instantly Removes: Hard Water Spots & Rust Stains, Calcium Deposits & Stains, Soap Scum, Lime Deposits, Corrosion, Tarnish, Grease & Oil. Nonflammable. Use Indoors Or Out.

Safe On: Glass, Aluminum, Painted Surfaces, Fiberglass, Brass & Copper. Won't Haze Aluminum. Not Suitable For Chrome.

Use: Spray On, Agitate And Rinse.

Speed Waxx - Super Gloss High Performance Spray



Sloan No.	Description
2725	1.7 oz Spray Bottle
2726	16 oz Spray Bottle
2727	1 Gallon
2728	5.5 Gallon Tote



Premium-Grade Detailing Spray That's Perfect For When You're In A Hurry And Need A Super-Fast Super Shine.

Exceptional Performance On: Enamel And Painted Surfaces, Clearcoat, Gelcoat, Lacquer, Polyurethane, Fiberglass, Ceramic & Powder Coatings, Plexiglass, Eisenglass, Acrylics And Plastics.

Use: Spray-On, Wipe-Off Wax

Gun Bore Cleaner



Sloan No.	Description
2705	7.6 oz Bottle



Cleaner Will Remove The Plastic Wad, Copper & Powder Fouling Which Is Not Visible To The Naked Eye, But Must Be Removed To Maintain The Accuracy Of Your Firearm

Safe On: Factory Gun Bluing, Stainless & Nickel Firearms.

Rifle & Gun Waxx



Sloan No.	Description
2730	7.6 oz Bottle



Polishes And Protects: Against Fingerprints, Powder Residue, Rust, Blood, Water Spots, Salt Deposits, Lime Deposits And Tree Sap.

Safe On: Gun Bluing, Polished, Plastic & Hand-Rubbed Wood Stocks, Stainless Or Nickel Firearms And Blades. Safe On Interior And Exterior Of The Bore.

Mini Scuff Pads



Sloan No.	Description
2760	1000 grit, size: 2.75" x 2.75" (6 Pack)

Design: Non-Woven Abrasives Are Three Dimensional Media Made With Cut Fiber Strands; Coated With Resin And Abrasive. Flexible & Durable. Ideal For Contoured Surfaces.

Removes Heavy Oxidized Clearcoat On Headlights And On Plastics.

Use On: Plastics, Acrylic, Wood, Composite & More



Original Buff Balls



Sloan No.	Description
2761	Super Mini 2" in Clamshell
2762	Large, Orange 5" in Clamshell
2763	X-Large, Blue 7" in Clamshell

Use On: All Surfaces. Quickly And Safely Buffs Out Brake Dust, Scuff Marks, Light Scratches, Oxidation, Chalking, Tarnish, Pitting & Corrosion.

Design: Begins As A Flat Buff Pad, But Turns Into A Buffball As It Spins On The Drill.

Flitz Kits



Sloan No.	Description
2770	Headlight Restoration Kit Includes: 1 each: 7" BuffBall, 1.76oz tube Polish/Paste, 1.7oz Speed Wax bottle, Scuff Pad, Coupon for free microfiber cloth
2771	Mag Wheel Restoration Kit Includes: 1 each: 5" BuffBall, 1.76oz tube Metal Polish, 1.7oz Speed Wax, Coupon for free microfiber cloth
2772	Heavy Duty / Truck Polishing Kit Includes: 1 each: 7" BuffBall, 5.29oz tube Polish/Paste, 1.7oz Speed Wax, 1-Scuff Pad, Coupon for free microfiber cloth
2773	Diamond Plate Restoration Kit - for Truck Toolboxes Includes: 1 each: 5" BuffBall, 1.76oz tube Metal Polish, 1.7oz Speed Wax, Coupon for free microfiber cloth
2774	Motorcycle Detailing Kit Includes: 1 each: 2" BuffBall, 1.76oz tube Metal Polish, 1.7oz Speed Wax, Coupon for free microfiber cloth
2775	Cycle 2Go Care Kit Includes: 1.76oz Paste Metal Polish, 1.7oz Stainless Cleaner, 1.7oz Speed Wax, Microfiber Cloth & Black Carry-Along Pouch
2776	Knife & Gun Care Kit Includes: 1.76oz Paste Metal Polish, 1.7oz Stainless Cleaner, 1.7oz Rifle/Gun Wax, & Microfiber Cloth



P.O.P Items



Sloan No.	Description
2790	Digital Video Players Motion Sensored Digital Video Player w/ 7" screen, electric powered, remote
2793	P.O.P. Displays Black, Cardboard Floor Display with Flitz full color logo graphics. 3 shelves



- Tramec
- Rubber Hose Assemblies
- Coiled Air Assemblies
- 3-in-1 & 4-in-1 Wraps
- Bulk Hose
- Air Compressor Discharge Hose Assemblies
- Quick Fix™
- Air Hose Accessories
- Hose Clamps
- Gladhands & Accessories
- Air Tanks
- Drain Valves
- Ground Plugs
- Truck Valves
- Selector Valves
- Brass Fittings
- Hose & Tube Chart
- Dash Control Valves
- Air Brake Valves
- Air Accessory Valves
- Air Cylinders
- Switches & Toggles
- LED Lights
- Plugs, Sockets & Cables
- RV Plugs & Sockets
- Wire & Cable
- Electrical Harnesses
- Electrical Connectors
- Fuel Caps
- Oil Caps & Dipsticks
- Grease Fittings
- Water Pumps
- Wiper Blades
- Engine Heaters
- Link Cat's Eye®
- Flitz
- MAXXGreen

Environmentally Friendly Products

MAXXClean Super Concentrate Degreaser

MAXXClean Super Concentrate has been formulated in partnership with the U.S. Environmental Protection Agency to provide a safer, more environmentally preferable alternative to existing cleaning products without sacrificing performance.

This highly concentrated, versatile cleaner is formulated to take on a wide range of cleaning jobs. It is able to quickly power off even stubborn soils and greases from any surface not harmed by water. Dilute it in a pail or pressure washer to wash vehicles and shop equipment, in spray bottles for glass, chrome and stainless steel, and in mop buckets or floor scrubbers.



One 5 oz. Pouch will make

- 1 Quart of Super Degreaser or
- 5 Gallons of Vehicle Wash or
- 10 Gallons of Window & Glass Cleaner

One 15 oz. Pouch will make

- 3 Quart of Super Degreaser or
- 15 Gallons of Vehicle Wash or
- 30 Gallons of Window & Glass Cleaner

Sloan	
No.	Description
1101	1 Gallon Vehicle Wash (Super Concentrate)
1102	5 Gallon Vehicle Wash (Super Concentrate)
1201	1 Quart Super Degreaser
1202	1 Gallon Super Degreaser
1301	1 Quart Window & Glass Cleaner
1302	1 Gallon Window & Glass Cleaner
1401	5 Oz Super Concentrate Pouches
1402	15 Oz Super Concentrate Pouches
2500	MAXXAbsorb 7 Pound Bag
2501	MAXXAbsorb 20 Pound Bag
2503	MAXXAbsorb 5 FT Boom
2504	MAXXAbsorb 10 FT Boom

• MSDS Sheet Available Upon Request



MAXXGreen



**Absorbs 4X More
Than Clay**

MAXXAbsorb Universal Organic Absorbent

MAXXAbsorb is the safe, green choice for clean up of hazardous liquid spills, including oils, fuels, solvents and chemicals.

MAXXAbsorb works better and faster, and it absorbs more:

- Landfill-Safe
- Contains no chemicals or pesticides
- Will separate oil from water
- Work place and environment safe
- Contains no harmful dusts
- Lower response time; absorbs 90% capacity in under 10 minutes



Sloan No.	Description
2500	MAXXAbsorb 7 Pound Bag
2501	MAXXAbsorb 20 Pound Bag
2503	MAXXAbsorb 5 FT Boom
2504	MAXXAbsorb 10 FT Boom

* MSDS Sheet Available Upon Request

Cost To Clean Up 1 Gallon Spill*

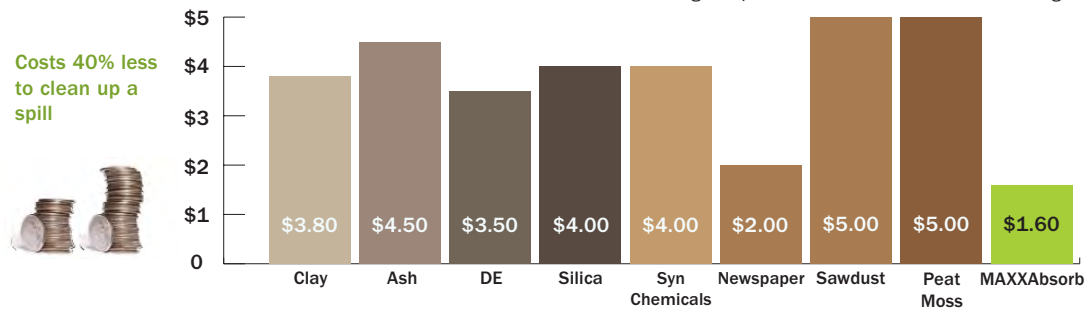

Amount Of Absorbent Required For 1 Gallon Spill

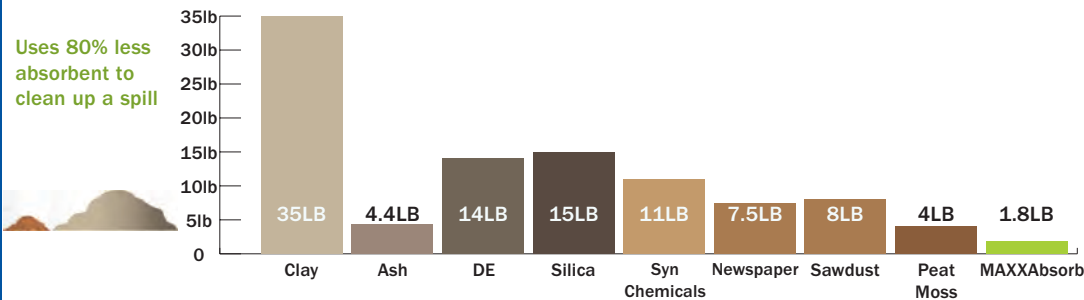

Down Time To Cleanup a 50 Gallon Spill

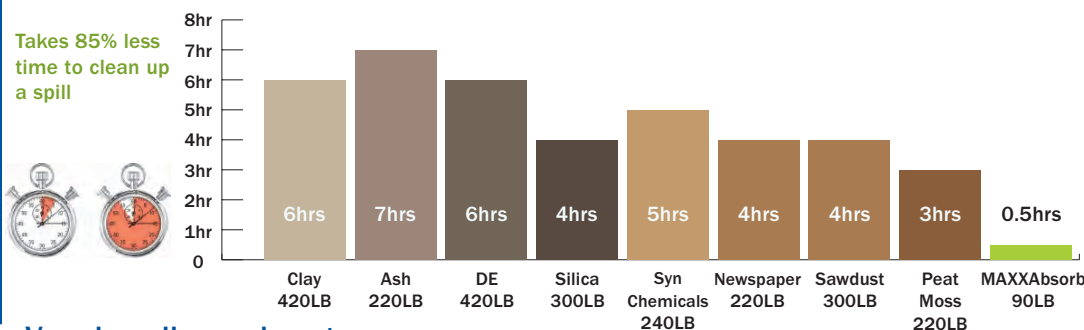

Very low disposal cost

- Tramec
- Rubber Hose Assemblies
- Coiled Air Assemblies
- 3-in-1 & 4-in-1 Wraps
- Bulk Hose
- Air Compressor Discharge Hose Assemblies
- Quick Fix™
- Air Hose Accessories
- Hose Clamps
- Gladhands & Accessories
- Air Tanks
- Drain Valves
- Ground Plugs
- Truck Valves
- Selector Valves
- Brass Fittings
- Hose & Tube Chart
- Dash Control Valves
- Air Brake Valves
- Air Accessory Valves
- Air Cylinders
- Switches & Toggles
- LED Lights
- Plugs, Sockets & Cables
- RV Plugs & Sockets
- Wire & Cable
- Electrical Harnesses
- Electrical Connectors
- Fuel Caps
- Oil Caps & Dipsticks
- Grease Fittings
- Water Pumps
- Wiper Blades
- Engine Heaters
- Link Cat's Eye®
- Flitz

MAXXGreen

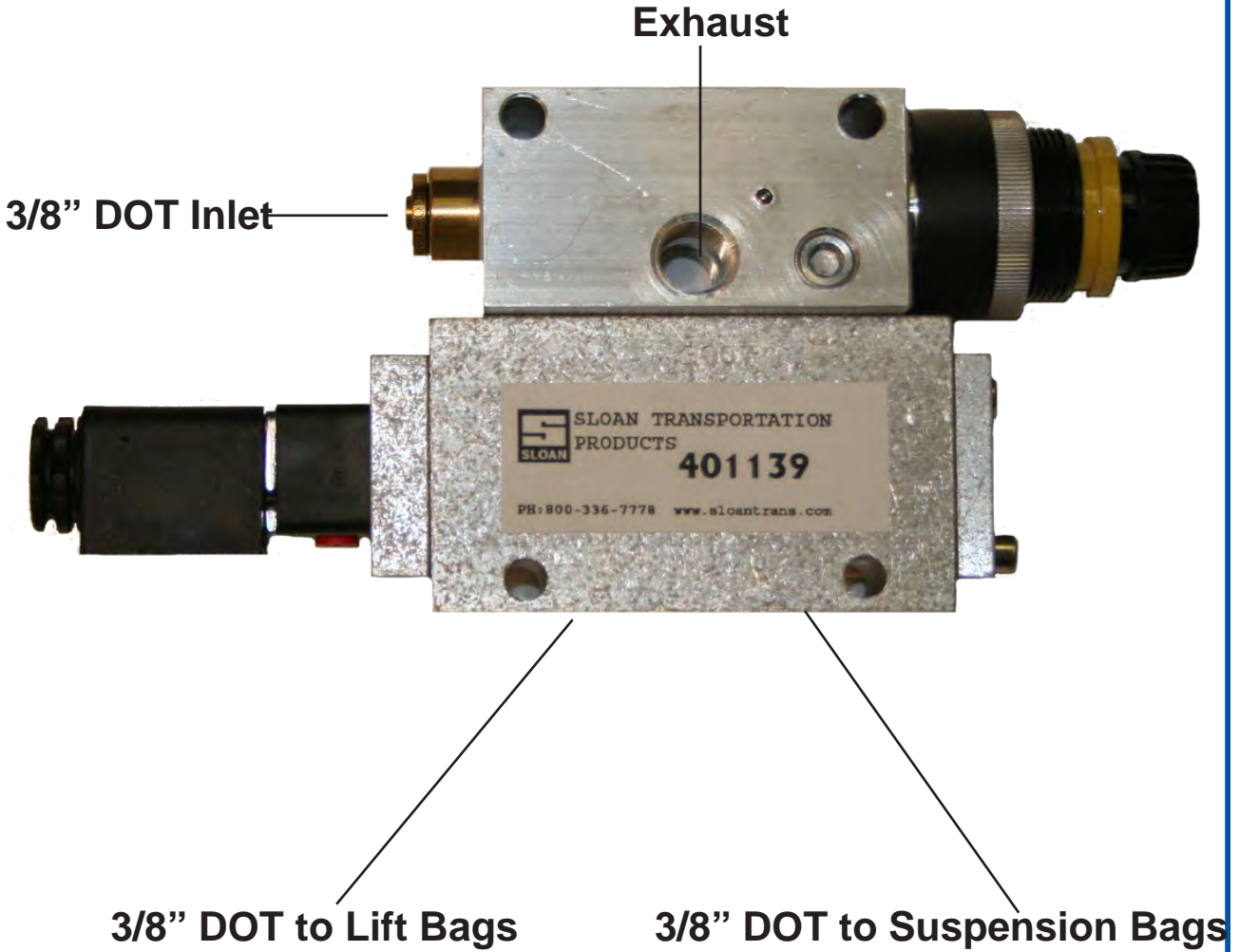

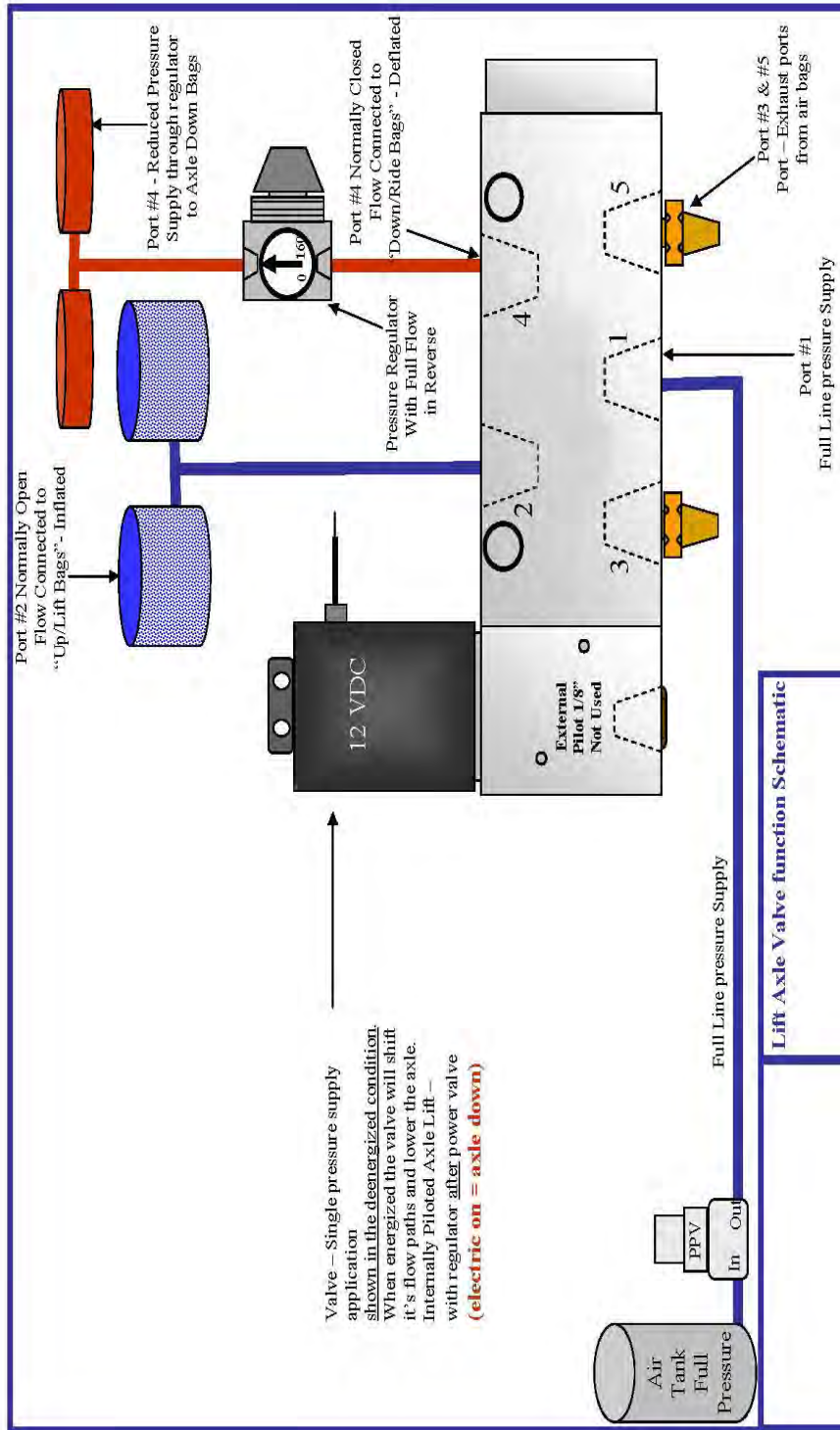

- Tramec
- Rubber Hose Assemblies
- Coiled Air Assemblies
- 3-in-1 & 4-in-1 Wraps
- Bulk Hose
- Air Compressor Discharge Hose Assemblies
- Quick Fix™
- Air Hose Accessories
- Hose Clamps
- Gladhands & Accessories
- Air Tanks
- Drain Valves
- Ground Plugs
- Truck Valves
- Selector Valves
- Brass Fittings
- Hose & Tube Chart
- Dash Control Valves
- Air Brake Valves
- Air Accessory Valves
- Air Cylinders
- Switches & Toggles
- LED Lights
- Plugs, Sockets & Cables
- RV Plugs & Sockets
- Wire & Cable
- Electrical Harnesses
- Electrical Connectors
- Fuel Caps
- Oil Caps & Dipsticks
- Grease Fittings
- Water Pumps
- Wiper Blades
- Engine Heaters
- Link Cat's Eye®
- Flitz
- MAXXGreen

Tramec
Rubber Hose Assemblies
Coiled Air Assemblies
3-in-1 & 4-in-1 Wraps
Bulk Hose
Air Compressor Discharge Hose Assemblies
Quick Fix™
Air Hose Accessories
Hose Clamps
Gladhands & Accessories
Air Tanks
Drain Valves
Ground Plugs
Truck Valves
Selector Valves
Brass Fittings
Hose & Tube Chart
Dash Control Valves
Air Brake Valves
Air Accessory Valves
Air Cylinders
Switches & Toggles
LED Lights
Plugs, Sockets & Cables
RV Plugs & Sockets
Wire & Cable
Electrical Harnesses
Electrical Connectors
Fuel Caps
Oil Caps & Dipsticks
Grease Fittings
Water Pumps
Wiper Blades
Engine Heaters
Link Cat's Eye®
Flitz
MAXXGreen

TS **TRAMEC** **SLOAN**

HEAVY-DUTY PRODUCTS



Strategic Merge Ahead



**Next Stop
Performance,
Value and Delivery**

FOR QUALITY, SELECTION AND SERVICE, TRAMEC SLOAN DELIVERS!

AIR COMPONENTS:

- Gladhands
- Coiled Air Assemblies
- Brass Fittings
- Air Valves
- Rubber Hose Assemblies
- 3-in-1 Wraps
- Quick-Fix®
- Dura-Grip™
- Air Tanks
- MAXXDuty® Hose Assemblies
- Air Cylinders

ELECTRICAL COMPONENTS:

- Bulk Wire and Cable
- Plugs and Sockets
- Electrical Connectors
- Battery Terminals
- Switches and Toggles
- USA Harness Systems

TRACTOR COMPONENTS:

- Water Pumps
- Michelin Wiper Blades
- Locking Fuel Caps
- Oil Dipsticks and Caps
- Hotstart Engine Heaters

Catalog No. 1700M (Supersedes Catalog No. 1700L)

**534 East 48th Street, Holland MI 49423 Fax: 877-286-6515
30 Davis Street, Iola, KS 66749**

WWW.TRAMECSLOAN.COM

1-800-336-7778